Complete Associated Press Telegraphic Report . . . .

Oakland Tribune.

The Local News The Best Reports In The Tribune

VOL. LV | OAKLAND, CALIFORNIA, THURSDAY EVENING, AUGUST 21, 1902 | NO. 197

LOOKS VERY BRIGHT FOR GEORGE C. PARDEE.

Everything Seems to Be Coming His Way, and There Is a Marked Disposition to Flock to Him From Every Quarter.

SAN FRANCISCO, Aug. 21.—Pardee stock soared today. Things appear to be coming his way rapidly. Governor Gage's supporters are less confident than at any time since the primaries, and it is in the air that a break is imminent. As the delegates get in from the country, the Governor's chances rather get worse than better. All the time Pardee is gathering strength.

If Gage is not nominated, it is apparently a sure shot that Pardee will be, and the Governor's strength appears to wane.

Today, Gage called on Pardee at his headquarters. After a pleasant handshake the two had a little chat, parting on excellent terms. This afternoon Dr. Pardee will return the call.

From the present outlook the Gage people will put up no candidate for chairman of the convention. The presiding officer will be either Metcalf or Neff, with the chance that whoever is chosen will have no opposition. Mr. Metcalf and Dr. Pardee are in entire accord, and nothing will be done about the chairmanship that does not promise to promote Pardee's interest.

At Pardee's headquarters it was not deemed improbable that the Doctor would get the nomination on the first ballot, but this is based on the contingency that the Governor may decide to get out of the fight and throw his strength to the Alameda man. Congressman Metcalf was at the headquarters today and had a conference with Pardee, and a second one this afternoon. The general impression is that something is doing, and that not to the disadvantage of Pardee.

Among the doctor's callers, today, were United States Marshal Shine, Frank M. Street of Tuolumne, candidate for Congress in the First District; Lee Chamberlain, District Attorney of Placer county; and many prominent men from the interior. Many of the visitors have heretofore been counted among the Gage adherents. Coroner Mehrmann, Senator Leavitt, Assemblyman Bliss and City Auditor Breed were prominent about the Pardee rooms in the Lick House, which wore an air of good spirits that could not be matched at the headquarters of any other candidate.

Senator Flint has certainly a strong backing from the interior, but he can hope to gain but little strength by a break except from Pardee, and every hour makes a break from Pardee less likely. The Flint people claim 250 votes on the first ballot, and will come very near getting them.

Judge Angelotti's friends were around the Pardee headquarters today anxious to trade. Five of the eight Marin delegates have been counted for Gage, but all of them will vote for anybody for Governor in exchange for Angelotti. The situation in regard to Supreme Court nominations has become simplified. Lucian Shaw of Los Angeles has accepted a re-nomination as Superior Judge and so has Judge Lorigan of Santa Clara. Judge Sweeney is out of the fight, and Judge Garoutte says he will not take a re-nomination for Associate Justice. Justice Harrison is a candidate for re-nomination, so that leaves the other place between Judges Cook and Hebbard of San Francisco and Angelotti.

The refusal of he Humboldt County Convention to endorse Gage was disappointing to the Governor's friends and to make matters worse there is more disaffection in the San Francisco delegation. Edson's people have issued an ultimatum of "anybody but Gage."

"This thing will be settled before Saturday night," said an old stager at the Palace today. "It looks like Pardee; I don't believe Gage can win." And that's what one hears all over the city today.

In the Second Equalization District there is a strong kick against Alexander Brown. It is recalled that four years ago he lost his own county, Calaveras, and Alameda. In Alameda he ran 2723 votes behind Gage and in Calaveras he was 143 behind. A good many delegates are averse to voting for him because they think a strong Democrat can beat him.

William Beckman of Sacramento may yet win out for Railroad Commissioner against Banker Crooks of Benicia.

WANT HAYES AS CANDIDATE.

REPUBLICANS OF SAN JOSE ASK HIM TO RUN FOR GOVERNOR.

SAN JOSE, Cal., August 21.—The members of the Santa Clara county delegation to the Republican State convention met today, all present, and unanimously adopted a resolution earnestly requesting J. O. Hayes to permit the delegation to present his name to the convention as a candidate for Governor. Mr. Hayes will this evening meet the committee appointed by the Primary League of San Francisco to request him to become a candidate.

GRIM SENTINELS GUARD COAST.

ROCKPORT, Mass., Aug. 21.—The battleships of Rear Admiral Higginson's squadron defending the New England coast from an imaginary attack by a fleet under Commander John E. Pillsbury were plainly seen in the clear atmosphere from this port this morning. The other vessels of Higginson's command were maintaining a guard of the coast. The night passed without unusual incident and no trace of the "enemy" was reported from any of the signal stations.

All conditions at the beginning of the day were considered as favoring the defending fleet, as apparently it would be inviting detection were Commander Pillsbury to attempt to approach the coast under the cloudless sky and with absolutely no mist or haze to obstruct vision for miles and miles at sea. Nevertheless the coast guardships were on the move early in the morning.

Off toward Cape Cod were the Brooklyn and the Olympia. The battleships Kearsarge, Massachusetts and Alabama were outside Straits Mouth point, their position being at about the center of the line of defense. The Mayflower and the Scorpion were on duty off the Isle of Shoals and the other vessels were stationed at more distant points or were moving to and fro, acting as patrols along the picket line.

Just after 8 o'clock the torpedo boat Bagley was sent into this port to get dispatches.

The telegraph and telephone were very busy today with the transmission of reports from various stations. There is not a point from Portland, Maine, to Provincetown, Mass., where extended sea observation can be obtained that is not manned by watchmen from vessels of Admiral Higginson. Each has been heard from from time to time, and those in charge of the Central naval station here are satisfied that the signal system is as nearly perfect as it can be. Not only are the important points occupied by men from the warships, but in some cases marines and signal men are with them and they have the co-operation of the lighthouse keepers and the various life-saving crews. All reports up to noon today were that nothing had been seen of the enemy.

THE LARGEST LINER LAUNCHED TODAY

BELFAST, Ireland, August 21.—The White Star line steamer Cedric, of 21,000 tons, the largest liner afloat, was successfully launched at Harland & Wolff's yards here today. She is 700 feet long, 75 feet beam and draws 29½ feet of water. Her carrying capacity is 18,400 tons and she has accommodations for 3000 passengers. It is expected that the Cedric will be ready for sea in the autumn.

CROSSED IN LOVE AND TOOK HER LIFE

SACRAMENTO, August 21.—At an early hour this morning Miss Alice Curtis passed away at the home of her parents, Mr. and Mrs. William Curtis, a couple of miles below the city limits, as the result of a self-inflicted bullet wound.

She was despondent because of a love affair.

$3,000

BEAUTIFUL NEW HOMES

ONE—SOLD—ONE

The four that remain are the best bargains in Oakland. On Second Avenue, between Eleventh and Twelfth streets. Each house has a 40-foot lot. Everything complete. Containing 6 large rooms and bath.

Woodward, Watson & Co.

903 Broadway, Oakland.

Protect valuables while away

Persons leaving the city temporarily can leave with us, a single paper, such as a will, a deed or an insurance policy, cases of silverware, trunks of valuable clothing, costly furs, laces, tapestries or heirlooms, etc. We give storage receipts for them and an absolute guaranty for safe keeping and safe return.

—THE—

Oakland Bank of Savings

BROADWAY AND TWELFTH STREETS

AUTHORIZED CAPITAL.....$1,000,000.00
CAPITAL PAID IN..... 480,000.00
RESERVE FUND..... 177,758.82
DEPOSITS, JULY 1, 1902..... 8,495,439.54

ISAAC L. REQUA, President — W. W. GARTHWAITE, Cashier
HENRY ROGERS, Vice-President — E. C. HAGAR, Assistant Cashier

ROBERT M. FITZGERALD TO WED LAURA CRELLIN.

Engagement Between Society Belle and Popular Attorney Announced Today.

A stir in swell society circles has been caused by the announcement of the engagement of Miss Laura M. Crellin to Robert M. Fitzgerald. It has long been expected, but nevertheless a flutter was created in the fashionable dovecotes when it came, for the newly engaged pair are among the best known and most popular society people of Oakland.

Miss Crellin is a well known society belle. She is the daughter of Thomas Crellin, the capitalist, who resides in one of the handsomest houses in the Lakeside district. She is cultivated, agreeable and handsome, and is regarded as an especially desirable parti on account of her personal attractions and family and social connections.

Mr. Fitzgerald has long been regarded as a matrimonial prize. He is a rising lawyer, a clever talker and has a knack of doing and saying the right thing at the right time. He also has plenty of good looks and social connections of the best. He is a member of the San Francisco law firm Fitzgerald, Campbell, Abbott & Fowler, and is President of the State Board of Prison Directors. He is a leader at social functions, a clever after-dinner speaker and a crack golf player. He is a prominent member of the Athenian and Reliance Clubs.

Mr. Fitzgerald has been attentive to Miss Crellin for a long time, so long that the tea tabbies began to give it up, especially as both he and Miss Crellin were rather catholic in their companionships. But Cupid was under the rose all the time, and now the pair are formally gazetted for a fashionable wedding.

VICTOR H. METCALF AND CONVENTION CHAIRMANSHIP.

QUESTION STILL IN ABEYANCE---WILL BE DECIDED BY PARDEE---BELIEF THAT METCALF WILL BE CHOSEN.

The name of Congressman Victor H. Metcalf was published yesterday in connection with the chairmanship of the proposed Republican State Convention which is to be held next Monday in Sacramento.

On this subject Mr. Metcalf, when interviewed, said:

"My deep interest in Dr. Pardee's candidacy is well known. I can perceive no reason why Alameda county should not have a candidate for the chairmanship of the State Convention, and the only ground for opposition that I can see is that rival candidates may think it tends too much to strengthen the Doctor's cause. But that is the essential reason which would prompt me to let my name be used. With our united delegation coming from the banner Republican county, I think our claims to consideration are second to none. However, the matter is tentative as yet, and our decision, whatever it may be, will be made wholly with reference to Dr. Pardee's political welfare."

Dr. Pardee, when interviewed, said:

"Mr. Metcalf and I have consulted over the matter of his candidacy for the chairmanship of the State Convention. The matter has not yet been settled, but, if he should become a candidate, it will, of course, be with my approval and in deference to the wishes of the delegates from the Third Congressional District."

The indications this afternoon were that Congressman Metcalf would be a candidate for the Chairmanship with consent and assistance of Dr. Pardee and of the Doctor's friends.

JORDAN'S ADDRESS TO HIS FRIENDS THROUGH THE STATE.

TELLS THEM HE WILL GO ON THE TICKET IF AGGRESSIVE FIGHTING WILL PUT HIM THERE.

Frank C. Jordan has issued the following personal letter to all his friends, expressing his confidence of winning if his friends only stand by him:

"To my friends:

"I commenced my contest for the clerkship last November. I went in determined to win and resolved not to confine my fighting to any particular counties, but to make the entire State the field of my endeavors. It has been an exceedingly difficult task. This is a large State. A man has to go up against it as I have to be impressed with that fact. Have visited and met thousands of voters in the counties of Nevada, Placer, Sacramento, San Joaquin, Kings, Kern, Solano, Napa, Sonoma, Mendocino, San Mateo, Santa Cruz, Santa Clara, Santa Barbara, Los Angeles, and San Diego.

"By original methods I have tried to make my candidacy known in every corner of the State, and I hope favorably and pleasantly. My friends all over the State have been more than kind, and whatever success I achieve will be due largely to their efforts. If my friends will now see the delegates in their counties and urge them to vote for me when they reach Sacramento, nothing will prevent my nomination.

"With me it is a case of "back against the wall" and I am going on that ticket if aggressive fighting will put me there. I am being encouraged and cheered to fresh endeavor by the splendid manner in which my efforts are being seconded all over the State.

"FRANK C. JORDAN."

KEPT ELEVEN DAYS IN 'FRISCO TANKS

SAN FRANCISCO, August 21.—The Post will say today that the police of this city have had confined in the tanks at the city prison for the past eleven days one Nick Vedeoditch, supposed to be a cook from Los Angeles. No charge has been recorded against the prisoner and why the police have held him for such an unprecedented length of time without preferring a charge cannot be learned. Chief of Detectives Martin refusing to give out any information regarding the detention of the man or as to his antecedents.

SENATORS CHOSEN IN THE FAR SOUTH

LOS ANGELES, August 21.—District conventions for the nomination of State Senators were held this morning an hour previous to the session of the Republican convention. In the thirty-fourth Senatorial district convention, Judge W. H. Savage of San Pedro received the nomination by 88 votes over 83 for his opponent, D. G. Holt, editor of the Santa Monica Outlook.

From the thirty-sixth Senatorial district, Benjamin W. Hahn was chosen, receiving 68 votes against 55 for Deputy District Attorney Frank R. Willis.

FRANK JORDAN'S UNIQUE FIGHT FOR CLERK OF SUPREME COURT.

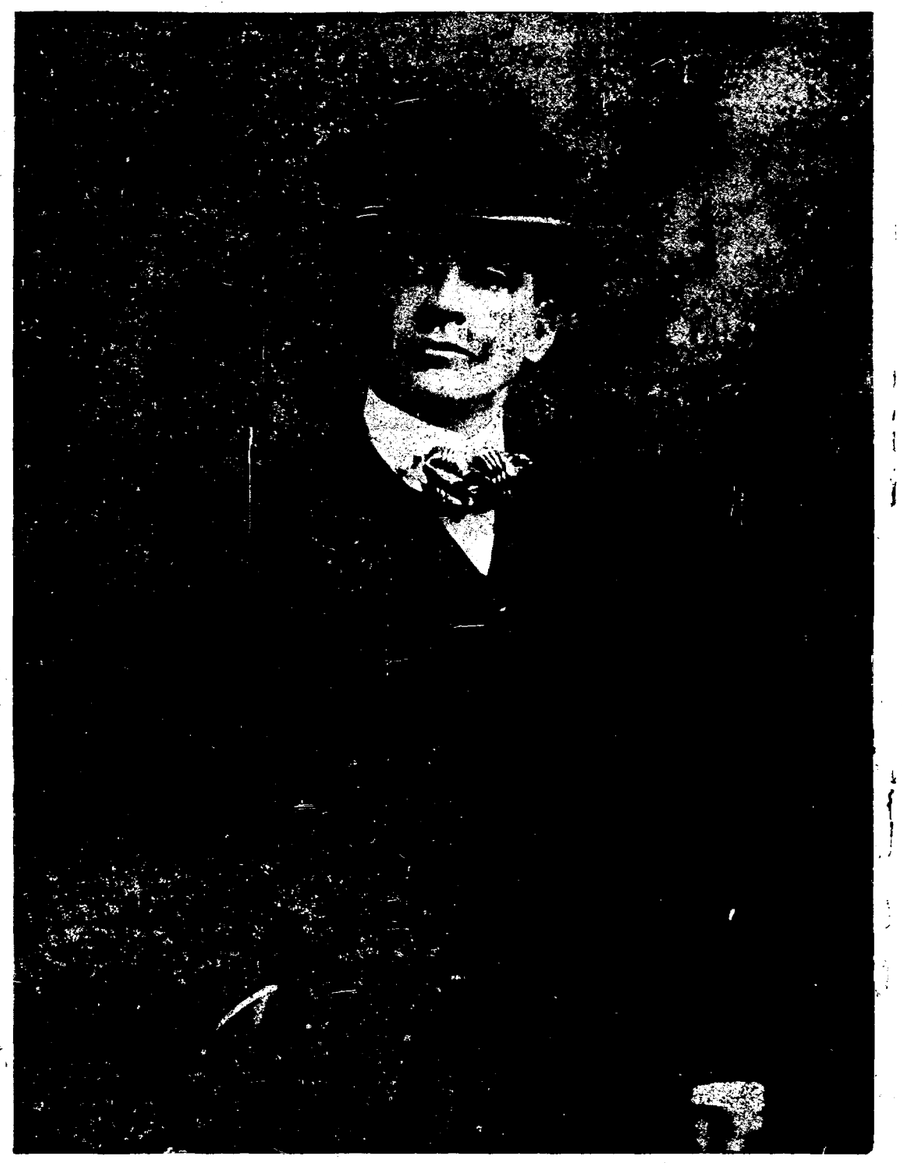

FRANK C. JORDAN,

Alameda County's Candidate for Clerk of the Supreme Court.

STIRRING STORY OF AN INDEPENDENT PERSONAL CANVASS WITHOUT A PARALLEL IN THE STATE---HISTORY OF A CALIFORNIA BOY'S STRUGGLES TO GET TO THE FRONT---BIDS FAIR TO FINISH A STRONG WINNER.

Frank C. Jordan is a candidate for the Republican nomination for Clerk of the Supreme Court independent of all slates, programs or other candidacies. He is making his fight in honest, hearty man fashion direct with the delegates secondary to no interest and in opposition to no candidate for any other office.

Mr. Jordan is out to win and will stay in the fight to the finish regardless of what conditions may arise or who may be nominated for the other places on the State ticket. For eight years he has served Alameda County as County Clerk and has made an admirable record as a public official. His management of the office has been marked for its efficiency, economy and perfect system. Every lawyer in Alameda county will acknowledge that the business could not be better handled.

Frank Jordan is a typical son of California — wholesouled, generous, frank and full of the breezy vigor of the West; loyal in his friendship and hearty in his sympathies for the under dog. He never turned his back on a friend or an enemy, and never forgot a favor.

By pluck and persistence he has fought his way in spite of bad luck, ill health and misfortunes that would break the spirit of most men. Yet the blood has never grown chill in his veins and he has always faced the world with a cheery smile. His heart, his service and his goods have ever been at the disposal of his friends. Thrown on his own resources early in life he cooked, dug potatoes and drove team when a boy, clerked in a law office and then a bank later on, acted as librarian, tried business on his own account, and was finally twice elected County Clerk of Alameda county. A strenuous life for a man only forty-two who has reared sons as tall as himself, and is as active and energetic as a youth of twenty.

Mr. Jordan began a single-handed canvass for the Supreme Court clerkship in November, 1901, facing difficulties that would daunt most men. He made no combinations and entered into no political deals, but appealed directly to the voters, determined to win by the force of personal effort and popularity. His campaign has been unique and truly American. By aggression and honorable methods he has reached every corner of the State, and made many friends in every part of it, visiting the principal counties and stating his case frankly and fairly to all he met. Everywhere he has met with encouragement because the American people like candor and sand, and their sympathies go out to a man who faces odds single-handed. They liked his boldness and dash, and his superb confidence in the goodwill of the public. Wherever men are grouped together there will be found friends of Jordan, for his campaigning has the freshness of novelty and quality of push and cheerful self-confidence which always calls for a good word and a lift on the way.

He is the sort of fellow that kindness is never thrown away on, for he is always ready to return it with interest, and is as quick to give as take. He is, besides, as competent a man for Clerk of the Supreme Court as there is in the State. He has both knowledge and experience, and his quick mind grasps all new problems readily and solves them promptly.

If nominated he would infuse a vim and energy into the campaign that would lighten the way of other candidates on the ticket, and when elected—for he would be elected beyond a certainty—he would make a record as Clerk of the Supreme Court second to none.

Few other men in California have such a wide circle of acquaintance or a more agreeable personality. He is a member of the Masonic order, the Native Sons, the Odd Fellows, the Eagles, Ancient Order of United Workmen, and Modern Woodmen. Mr. Jordan is also a member of the Reliance and Nile Clubs in Oakland, and the Union League and Press Clubs of San Francisco. He was married at the age of 21, and has two sons and four daughters. Hon. William H. Jordan, ex-Speaker of the Assembly, is his brother.

Frank Jordan's career has been such as only an American boy can have. Born in Shasta county in 1860, he came to Oakland in 1868, and since the age of fourteen has had to hustle for himself. Up to the age of twelve he attended the public schools, but was then taken out to work on a farm, and has never been to school since. He cooked for a ranch gang and dug potatoes at $1 a day. When only fourteen he drove from four to six horses hitched to a gang plow. For five years he clerked

(Continued on page 2.)

ACME CLUB PUTS UP FINE BILL FOR OCTOBER.

Ben Yangur and Abe Attell, Lightning Feather-Weights, Will Meet and Strive For Championship

The management of the Acme Athletic Club in this city has arranged a match between Benny Yangur and Abe Attell, both feather-weight fighters. The bout will be pulled off at the Club's quarters on October 7th.

The fight should prove an unusually interesting one to lovers of the manly art. Yangur is the feather-weight champion of the world, and has never been defeated. In 1900 he knocked young Corbett out, later in the same year obtained the decision over "Kid" McFadden in a six-round contest. Attell is a San Francisco boy, and also has a clear record. He has been touring the East, and is at present in Chicago.

Harry Davis is managing Yangur, while Attell has made his own preliminary arrangements.

Phil Wand of the Olympic Club has been secured as referee in the Britt-Williams fight, which will take place under the auspices of the Acme Club on September 23d.

Morgan Williams who is matched to meet young Peter Jackson on September 1st in the Acme Club, arrived in San Francisco today. He will train at Crowell's in Alameda. Jackson will go to the Six Mile House. The selection of training quarters was made by flipping up a coin, as both men desired to secure Crowell's.

BOX MAKERS GO OUT IN 'FRISCO

FOUR HUNDRED MEN ASK FOR MORE WAGES AND ALL MILLS CLOSE.

SAN FRANCISCO, Aug. 21.—About 400 box-makers employed in the various box factories in this city went out on strike this morning and the plants of all the packing box mills are shut down. The factories most affected are the American Box factory, the Commercial Box factory, Hobbs, Wall & Company, Pacific Box factory, the Sunset Box factory and National Box factory. The members of the union demand an increase in pay of 25 cents per day; the abolition of piece work and recognition of the union. In every place the terms were refused, but mills today as a result were shut down.

The box factories are unusually busy at this season of the year and all of the factories have orders to keep them running at their fullest capacity for several weeks.

[Inquiry at the Eagle Box Factory in this city elicited the information that the above strike would not effect the employes of that institution because they were all non-union men.]

DECLARES THE BILL TO BE A FORGED ONE

The trial of Frank Barbagelata, charged with having burglariously entered the barn of C. E. Gallagher and stealing a horse and buggy, was in progress today before a jury in Judge McKevin's court.

As a defense the defendant's attorney, A. L. Frick, offered in evidence a purported bill of sale from W. F. Sanders to Barbagelata for the rig in question.

The prosecution undertook to show that the bill was spurious.

FATHER AND SON DROWN IN A POOL AT TEMECULA.

RIVERSIDE, Cal., August 21.—William Hickson and his eight-year-old son were drowned at Temecula in this county today. The lad went in swimming in a pool and ventured beyond his depth. His father went to the rescue and both were drowned.

FURNITURE MADE AT SAN QUENTIN.

FOREMAN OF PENITENTIARY TESTIFIES IN BOARDMAN-GAGE CASE.

SAN FRANCISCO, Aug. 21.—In the Boardman case today, Henry A. Emslie, foreman of the carpenter shop at San Quentin, continued his testimony this afternoon. He stated that three bedsteads, three book cases, several chiffoniers, one dozen dining room chairs, eight frames for Turkish chairs, two extension tables, one center table, two inlaid tables and several other pieces of furniture had been made in his shop. Emslie produced a requisition book kept of the work by the clerk under his supervision, showing that requisitions for lumber and hardware for furniture had been approved by Warden Aguirre. This book proved the existence of the "Warden's shop," which was upstairs from the prison shop over which Emslie had kept. This book showed that many requisitions had been made for the "Warden's shop," but Emslie was unable to explain how the requisitions for the shop in question came to be in his book.

Louis Lefevre, a clerk for Levi Strauss and Company, testified to having sold Mrs. Aguirre, in the presence of Mrs. Gage, large lists of linen and other fabrics.

BIG ROUND UP OF GREEN GOODS MEN

NEW YORK, Aug. 21.—What is said to be the biggest round-up of green goods swindlers ever made by the Federal authorities in this city was announced today. Five men and a woman were taken into custody and an entire green goods plant was captured. Four of the prisoners, Joseph R. Baker, Elmer Brown, S. Gottleib and the latter's wife were arrested in Newark, and George Brown and Thomas Henry were arrested in this city.

RANCHER BREAKS HIS NECK IN A FALL.

RIVERSIDE, Cal., Aug. 21.—George Barnham, a well known Elsinore rancher, fell from a load of hay this morning and broke his neck. Death was instantaneous.

OSGOOD

THE DRUG CUTTER

7th and Broadway

ALWAYS TO TH FRONT PRICES CUT IN HALF

Peruna, 60c per Bottle

Peruna	60c	Truemer's Malt	75c
Joy's Sarsaparilla	65c	Wizard Oil, small	35c
S. S. S. (small)	65c	Wizard Oil, large	75c
German Syrup	50c	Jayne's Pills	15c
Shoop's Restorative	75c	Mile's Pills	15c
Swamp Root, small	35c	Mile's Nervine	65c
Smamp Root, large	65c	Mile's Blood	65c
Pinkham's Vegetable Compound	65c	Mile's Heart	65c
Pinkham's Blood Purifier	65c	Schenck's Mandrake Pills	15c
Pinkham's Liver Pills	15c	Warner's Safe Pills	15c
Pierce's Favorite Prescription	75c	Allcock's Porous Plasters	10c
Pierce's Medical Discovery	65c	Warren's Belladonna Plasters	05c
Pierce's Pellets	15c	Benson's Plasters	15c
Beecham's Pills	15c	Listerine, large	65c
Brandreth's Pills	15c	Phenyo Caffeine	15c
Carter's Pills	2 for 25c	Hall's Hair Renewer	65c
Orange Blossom	75c	Ayer's Hair Vigor	65c
Fond's Extract, small	35c	Injection Brou	75c
Fond's Extract, medium	75c	Glycothymoline, small	35c
Wine of Cardui	75c	Glycothymoline, large	75c
No-to-bac	75c	Hay's Hair Health	35c
Hostetter's Bitters	75c	Herpicide	75c
King's Discovery, small	35c	Antiphlogistine, small	35c
King's Discovery, large	75c	Antiphlegistine, medium	50c
Pink Pills	35c	Antiphlogistine, large	85c
Paine's Celery Compound	65c	Chichester's Pennyroyal Pills	$1.50
Coke Dandruff Cure	65c	Grove's Chill Tonic	30c
Abbey's Salts, small	15c	Munyon's Homeopathic Goods	15c
Abbey's Salts, medium	35c	Capillaris	35c
Abbey's Salts, large	75	Hall's Catarrh Cure	50c
Santal Milly	75c	Piso's Consumption Cure	15c
Garfield Tea, small	15c	Verus Pile Cure	$1.00
Garfield Tea, medium	35c	Big G	75c
Garfield Tea, large	75c	Damiana Bitters	75c
Harlem Oil	65c	Lash's Bitters	75c
Harlem Oil	6 for 25c	Scott's Emulsion, small	35c
Omega Oil	35c	Warner's Kidney Cure	75c
Lacupia	60c	Cascarets, small	2 for 15c
Manalin	60c	Stuart's Dyspepsia Tablets, small	35c
Halpruner's	35c	Stuart's Dyspepsia Tablets, large	65c
Maltine all kinds	75c		

FRANK JORDAN'S UNIQUE FIGHT FOR CLERK OF THE SUPREME COURT.

(Continued From Page 1.)

with his brother William H. Jordan for a building association and afterward was clerk in an insurance office for three years.

From 1883 to 1886 he was law clerk and secretary for his brother-in-law, the late Senator Vrooman. During 1886 he was Deputy State Librarian, and in 1887 he returned to the employ of Senator Vrooman. Subsequently he became bookkeeper for the Oakland Bank of Savings, remaining in that position till 1889, when he entered the printing and stationary business. In this he failed through lack of experience.

In 1891 he was broken in health and fortune and heavily involved. The physicians despaired of his life, but Jordan's indomnitable pluck pulled him through. Although pressed by sickness and debt he refused to take advantage of the bankruptcy laws, but struggled on.

In 1893 he re-entered the printing business, which he continued till elected County Clerk in 1894. He was reelected in 1898.

Mr. Jordan has instituted many important reforms in the Clerk's office. He originated the plan of making detailed annual statements of county receipts and expenditures which was adopted by the legislature in 1897, and made the duty of County Auditors.

Previous to his incumbency as County Clerk the county had borne the expense of registering voters. In 1895, by an accident of legislation the expense of registration fell on him. The legislature of 1897 by unanimous vote endeavored to relieve him of the burden but Governor Budd killed the bill by a pocket veto. Again in 1899 the legislature, with only one dissenting vote, made the expense of registration a county charge, but Governor Gage refused to sign. As a result $50,000 was saved to the county by Mr. Jordan facing the music. And it is acknowledged that the registration has never been done so thoroughly and systematically. Mr. Jordan's efforts to accommodate the voters have been remarkable in view of the fact that the registration entailed a labor and expense upon him never originally contemplated.

Such is the personal history and official record of Frank C. Jordan, who is making the pluckiest fight for State office ever made in California. It is such a story of grit and energy that warm-blooded men like to read and hear, and it is one with which to win voters as Othello's tale won the love of Desdemona.

A BLOOD-LETTING AFFRAY AT LAKESIDE

SAN DIEGO, Cal., Aug. 21.—News has reached this city of a stabbing affray that occurred at Lakeside yesterday. Two young men, H. C. Hopkins and Arthur Miller, quarreled over a trivial matter and in a moment of anger, Hopkins drew a pen-knife and stabbed Miller three times. Hopkins fled, but last evening surrendered himself to a constable. Miller was not seriously hurt. Hopkins has always been regarded as an exemplary young man and was employed as clerk in a Lakeside store.

DEMOCRATS WANT GEARY TO MAKE RUN

SANTA ROSA, Cal., Aug. 21.—An editorial in the Press-Democrat strongly advocates Thomas J. Geary for the Democratic nomination for Governor.

Coming as it does from a paper in Mr. Geary's home town, the editorial in the Democrat is looked upon in some quarters as a formal announcement that Mr. Geary is in the fight for the Democratic nomination for the Governorship.

JAKE BAUMGARTNER HAS TAKEN A WIFE.

The friends of "Jake" Bomgartner will be surprised to learn that he is a benedict and has been one since April 3 when he was married to Miss Elizabeth Wilson, a charming West Oakland girl.

Although the young couple had been engaged for some time, no date had been set for the wedding. Finally they decided to wait no longer and accordingly on April 3 they met in San Francisco and proceeded to the Hall of Justice where the ceremony was quietly performed. The affair was kept a state secret until today when the fact became known and now Mr. and Mrs. Baumgartner are kept busy receiving the congratulations of their friends.

NO MONEY IN SIGHT NOW FOR CREMATORY.

Oakland will not have a crematory of its own this year. Auditor A. H. Breed has decided that the request of the Board of Health for $20,000 wherewith to build a crematory would be in excess of the amount of money available for next year's expenses, and has accordingly left the item out of his estimate of the expense of the city for the current fiscal year.

The Auditor's estimates for the other departments will be approximately the same as last year.

MRS. FULTON LOSES THREE GOLD RINGS.

Sometime yesterday thieves entered Room 32 of the Pleasanton Hotel on the corner of Fourteenth street and Broadway, which is occupied by Mrs. Ethel Fulton, and stole three gold rings valued at $25 each.

At first lodgers in the building were suspected but subsequent investigation by the authorities disproved this suspicion. Mrs. Fulton is employed in San Francisco and resides here.

YOUNG GIRL DRINKS A FATAL DRAUGHT.

Miss Bone, a resident of San Pablo, twenty years of age, died early this morning of wood alcohol poisoning. It is supposed the draught was taken with suicidal intent. She had been despondent. An inquest will be held. She was attended by Dr. Abbot of that place, but when the discovery that she was suffering from poison was made, she was beyond medical aid.

DIED

McMULLIN—In East Oakland, August 21, 1902, David McMullin, husband of the late Mary McMullin and father of Samuel McMullin, Mrs. W. A. McElhatton and Mrs. Andrew McElhatton, Mrs. J. D. Armstrong and Mrs. Robert Sanderson, a native of Ireland, aged 75 years.

KING—In this city, August 21, 1902, William, beloved husband of Mary E. King of Salinas and son-in-law of W. J. Bolce, a native of Ohio, aged 57 years, 5 months and 10 days.

THE EQUALIZERS FINISH WORK

CITY COUNCIL REFUSES TO REDUCE SEVERAL ASSESSMENTS.

At a meeting of the City Board of Equalization there were present Bishop, Boyer, Courtney, Cadman, Cuvellier, Dornin, Wixson, Wallace and President Schaffer.

The application of F. W. Schutz for a reduction from $39,600 to $36,000 in the assessment on the Winsor Hotel, corner Eleventh and Washington streets, was denied.

The application of A. M. Salinger for a reduction from $86,250 to $83,850 was denied. The same petitioner's application for a reduction from $12,500 to $2,000 on the improvements was granted.

Mrs. Annie Compton's application for a reduction from $275 to $125 on property in the Peralta tract was denied.

The application of A. M. Salinger, which was granted last night, reducing the assessment on the Filbert street residence, was reconsidered and the application denied.

The reason of the denial was that no statement had been made to the Assessor of its value.

At midnight the Board adjourned sine die.

A RAILROAD COLLISINO AT ELKO, NEVADA

ELKO, Nev., Aug. 21.—In a rear-end collision between the first and second sections of east-bound passenger train No. 4, which occurred in the Elko yard this morning James Watson of Kokomo, Ind., and Miss Blanche Caine of Indianapolis, were bruised and cut about the body and face, but not seriously injured.

Both trains were carrying returning Knights of Pythias excursionists. The first train was standing in the yard while passengers were taking breakfast and was crashed into by the second section. The last car of the first train and the pilot of the engine of the second section were badly damaged.

GEN. FRANZ SIEGEL IS CALLED BY DEATH

NEW YORK, August 21.—General Franz Siegel died at his home in this city today of old age. He was in his seventy-eighth year.

General Siegel fought with the revolutionists in Germany in the year of 1849. He became commander-in-chief of revolutionists and was made their Minister of War.

He came to this country in 1852, making his home in St. Louis, where he organized a regiment of infantry at the outbreak of the Civil War.

He came to New York in 1867 and was twice a candidate for Secretary of State on the Republican ticket. He was appointed Pension Agent in 1886 by President Cleveland.

HE MUST PAY FOR THE PATRIOTIC TOWER

John R. Foulkes today obtained judgment in Justice Larue's court against Colonel F. S. Hastings of San Leandro for $296 that was found to be a balance due the contractor for erecting a tower that was to be used for the reception of the late President McKinley during his visit in this city last year.

ATHLETIC SUICIDES.

PHILADELPHIA, Pa., Aug. 21.—Chas. A. Johnson, aged 34, formerly a well known pugilist and professional bicycle rider, committed suicide at his home here today by swallowing chloroform because of domestic troubles.

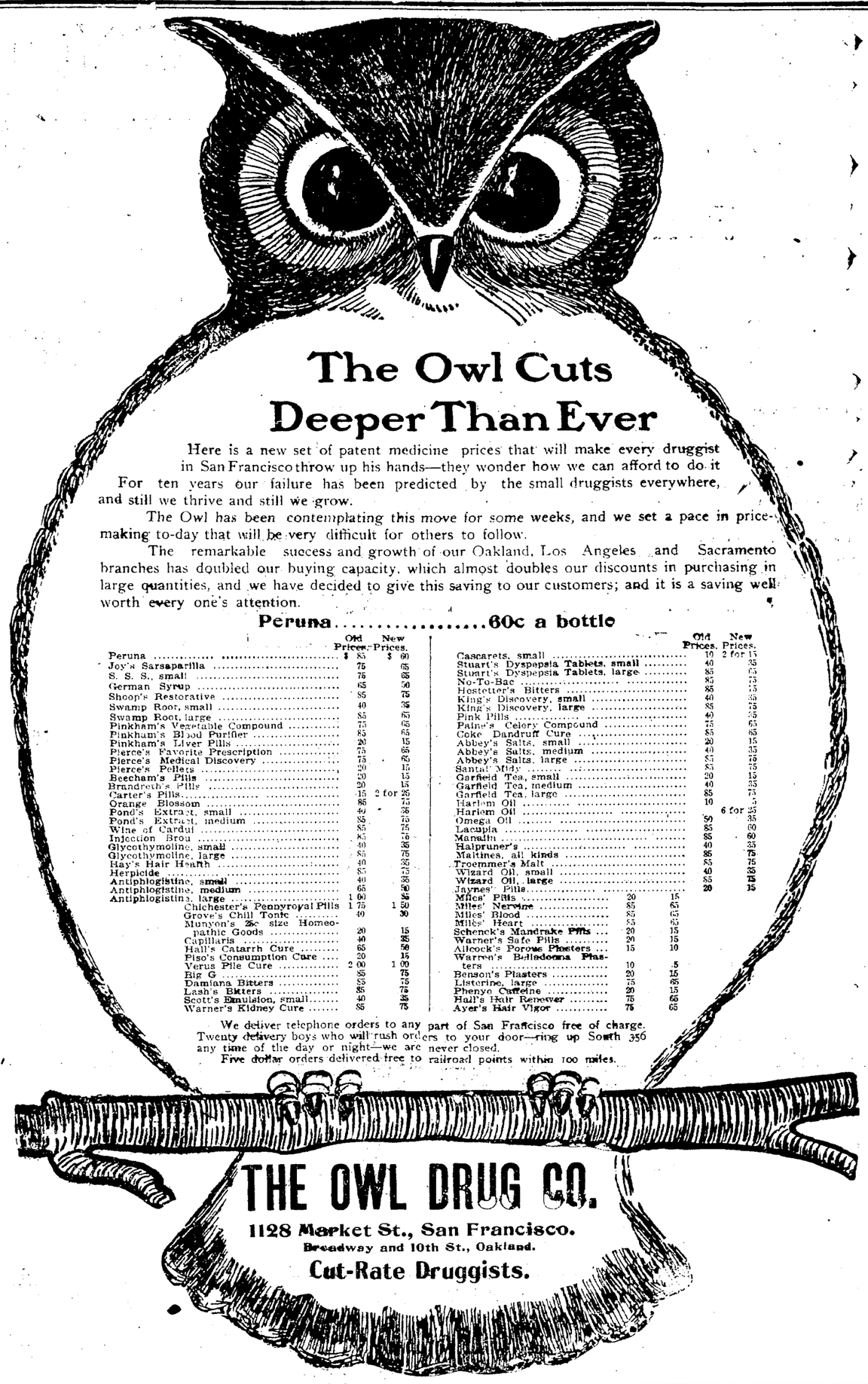

The Owl Cuts Deeper Than Ever

Here is a new set of patent medicine prices that will make every druggist in San Francisco throw up his hands—they wonder how we can afford to do it

For ten years our failure has been predicted by the small druggists everywhere, and still we thrive and still we grow.

The Owl has been contemplating this move for some weeks, and we set a pace in price-making to-day that will be very difficult for others to follow.

The remarkable success and growth of our Oakland, Los Angeles and Sacramento branches has doubled our buying capacity, which almost doubles our discounts in purchasing in large quantities, and we have decided to give this saving to our customers; and it is a saving well worth every one's attention.

Peruna.....60c a bottle

	Old Prices.	New Prices.
Peruna	$ 85	$ 60
Joy's Sarsaparilla	75	65
S. S. S., small	75	65
German Syrup	65	50
Shoop's Restorative	85	75
Swamp Root, small	40	35
Swamp Root, large	85	65
Pinkham's Vegetable Compound	75	65
Pinkham's Blood Purifier	85	65
Pinkham's Liver Pills	20	15
Pierce's Favorite Prescription	75	65
Pierce's Medical Discovery	75	65
Pierce's Pellets	20	15
Beecham's Pills	20	15
Brandreth's Pills	20	15
Carter's Pills	15	2 for 25
Orange Blossom	86	75
Fond's Extract, small	40	35
Fond's Extract, medium	85	75
Wine of Cardui	85	75
Injection Brou	85	75
Glycothymoline, small	40	35
Glycothymoline, large	85	75
Hay's Hair Health	40	35
Herpicide	85	75
Antiphlogistine, small	40	35
Antiphlogistine, medium	65	50
Antiphlogistine, large	1 00	85
Chichester's Pennyroyal Pills	1 75	1 50
Grove's Chill Tonic	40	30
Munyon's 25c size Homeopathic Goods	20	15
Capillaris	40	35
Hall's Catarrh Cure	65	50
Piso's Consumption Cure	20	15
Verus Pile Cure	2 00	1 00
Big G	85	75
Damiana Bitters	85	75
Lash's Bitters	85	75
Scott's Emulsion, small	40	35
Warner's Kidney Cure	85	75

	Old Prices.	New Prices.
Cascarets, small	10	2 for 15
Stuart's Dyspepsia Tablets, small	40	35
Stuart's Dyspepsia Tablets, large	85	65
No-To-Bac	85	75
Hostetter's Bitters	85	75
King's Discovery, small	40	35
King's Discovery, large	85	75
Pink Pills	40	35
Paine's Celery Compound	75	65
Coke Dandruff Cure	85	65
Abbey's Salts, small	20	15
Abbey's Salts, medium	40	35
Abbey's Salts, large	85	70
Santal Mily	85	75
Garfield Tea, small	20	15
Garfield Tea, medium	40	35
Garfield Tea, large	85	75
Harlem Oil	10	5
Harlem Oil		6 for 25
Omega Oil	50	35
Lacupia	85	60
Manalin	85	60
Halpruner's	40	35
Maltines, all kinds	85	75
Troemmer's Malt	85	75
Wizard Oil, small	40	35
Wizard Oil, large	85	75
Jaynes' Pills	20	15
Miles' Pills	20	15
Miles' Nervine	85	65
Miles' Blood	85	65
Miles' Heart	85	65
Schenck's Mandrake Pills	20	15
Warner's Safe Pills	20	15
Allcock's Porous Plasters	15	10
Warren's Belladonna Plasters	10	5
Benson's Plasters	20	15
Listerine, large	75	65
Phenyo Caffeine	20	15
Hall's Hair Renewer	75	65
Ayer's Hair Vigor	75	65

We deliver telephone orders to any part of San Francisco free of charge. Twenty delivery boys who will rush orders to your door—ring up South 356 any time of the day or night—we are never closed.

Five dollar orders delivered free to railroad points within 100 miles.

THE OWL DRUG CO.

1128 Market St., San Francisco.
Broadway and 10th St., Oakland.

Cut-Rate Druggists.

MESSENGER BOYS ARE COING TO LAW

The old messenger boys of the Western Union Telegraph Company, say they are still out. They have employed H. F. Walker, an attorney, to look after their interests. It is their intention to bring suit for the recovery of $60 alleged to be due them by the company.

The claim is made that the boys now working for the Western Union Company are receiving $2 and $3 per day. The former boys wish $20 per month and car fare.

REV. DR. COYLE'S VISIT.

Rev. R. F. Coyle and Mrs. Coyle of Denver, Colo., during their stay in Oakland will be the guests of Mr. and Mrs. Edgar F. Brown, corner Twelfth and Jackson streets.

FREE SPEECH AT COMMERCIAL CONGRESS.

ST. PAUL, Minn., Aug. 21.—The Trans-Mississippi Commercial Congress today took up the special order fixed yesterday, and William Henry Eustis of Minneapolis opened the discussion in support of his motion to expunge from the records the address of F. B. Thurber of New York, who had declared that there was no such thing as a meat trust. Mr. Eustis charged that the so-called trust was seeking to use this Congress for its own ends. He did not think the money of this organization should be spent to circulate the specious arguments of any trust.

THE THOMPSON CASE HAS BEEN DISMISSED.

When the case of Andrew P. Thompson, charged by his wife, Freda Thompson, with willful neglect, Prosecuting Attorney Leach moved that the case be dismissed as under a ruling of the Supreme Court neither husband nor wife can testify against the other unless in a case where bodily injury is the alleged offense.

C. W. Kinsey, Dealer in New Style Household Furniture, Carpets, Ranges, Etc.

Modern furniture bought, exchanged or sold on installment payments. Cash discount 10 per cent from installment prices. 462-464 Thirteenth street, Oakland.

MANY COUPLES HAVE MARITAL TROUBLES

Minnie Cummings today commenced suit for a divorce from Charles Cummings on the ground of desertion. The couple were married in 1898. Two years afterward, it is alleged, Cummings deserted his wife. There are no children.

Jennie Morris filed suit for a divorce from Charles Morris, alleging that he deserted her in 1899. The couple were married in 1895 and have one child.

Default was entered against Charles L. Morgan on account of his failure to answer the suit of Sallie M. Morgan for a legal separation. A return of summons was made in the divorce action of George Feige against Mamie Feige. The suit of Stillman Wakeman for a divorce from Elizabeth Wakeman was referred to Court Commissioner Crowell to take testimony, the defendant having defaulted.

FOOTPADS VISIT THE COLLEGE TOWN.

BERKELEY, Aug. 21.—George Malcolm, while returning home after 11 o'clock last night from a lodge meeting, was held up at the corner of Third and Holyoke streets by wo armed footpads, who relieved him of a gold watch, ring, and a few cents in change.

The two highwaymen forced Malcolm to take the ring off his finger at the point of a gun.

No trace of the footpads has been found.

FRANCE'S BOUNTY ON EXPORTED SUGAR

PARIS, August 21.—A decree made public today fixes the export bounties on sugar for the year 1902-03 as follows:

One franc, 11 centimes to 1 franc, 25 centimes per quintal on crystallized sugar and 1 franc, 27 centimes per quintal on refined sugar.

Call for "Priest's Napa." It is the best. 380 Thirteenth street. Telephone John 836.

Priest's Soda (in syphons) 80c per dozen delivered. Telephone John 836.

Attention Carpenters.

I will give a lot in exchange for work. Address, R. X. SMITH, General Delivery, Oakland, Cal.

Have your name stamped in Gold on your Books at The Tribune.

WHEW! HOW DELICIOUS!

That's what the man said who drank a glass of Enterprise Bohemian Lager. Try a glass and be convinced that there is no better beer in Alameda county. Henry A. Hellweegen, sole agent, 24th and San Pablo ave. Phone Main 847.

Millinery and Hair Goods.

100 genuine hair switches made from best hair, from $1.50 to $10 each. These are bargains. Mrs. C. J. Parmenter, 561 Fourteenth street, between Clay and Jefferson streets.

PURE AIR on the Electric Lighted

OVERLAND LIMITED

via

UNION PACIFIC

Electric Fans in Each Car

FASTEST TIME

Less than 3 days to CHICAGO

3 Trains Daily 3

DAILY TOURIST SERVICE

Morning and Evening, and Personally Conducted Tourist Excursions Weekly.

D. W. HITCHCOCK, General Agent.
1 Montgomery St., San Francisco.
Or H. V. Blasdel, Passenger Agent, 1160 Broadway, Oakland, Cal.

N. W. LEITCH
UNDERTAKER and EMBALMER
878 Broadway, Oakland
CORNER EIGHTH ST.
Telephone Main 240.
Open day and night.

Grant D. Miller — Miss Bessie J. Wood

BESSIE J. WOOD & CO.
FUNERAL DIRECTORS
1128 Twenty-Third Avenue
Tel. 761 Ash. East Oakland

BEST SETS OF TEETH $6.00

C. H. WALKER, Dentist

N. W. Cor. FOURTEENTH and CLAY STREETS.
Phone Red 3686

Gold and Porcelain Crowns, $3.50 to $5.00
Bridge work, $3.50 to $5.00.
Gold and Platina alloy fillings, $1.00.
Teeth extracted positively without pain.
All work warranted strictly first-class.
Office Hours, 8:30 to 5. EVENINGS, 6:30 to 8. Sundays, 9:30 to 12.

Too Late for Classification

General Notices.

HAIR TOO VALUABLE to allow experimenting! If gray, falling hair, scalp troubles worry, consult Kuester, "The Hair Doctor," next narrow gauge depot; here since 1881; only daily regular, systematic self-treatment cures; scalp massage; advertised remedies can't

For Sale—Miscellaneous.

FOR SALE—One Hall safe, inside dimensions 19-16; 30 Vienna dining room chairs; 10 Idlest style restaurant tables; 1 large mirror and other fixtures for restaurant; cheap. Call or address F. P. Merrell, 1726 Ninth st., Oakland. x

Lost and Found.

LOST—Scotch collie pup 5 months old; 3 white toes on left forefoot; white tip on tail. Return to F. C. Mitchell, corner Lewis and Putnam sts., Fruitvale, and receive reward. r

Help Wanted—Female.

WANTED—Two girls to come to work tomorrow (Friday) morning. Oakland Pickle Works, 1522 Grove st.

THE BIG SAN FRANCISCO FURNITURE HOUSE.

IT PAYS TO TRADE IN THE MISSION:

PATTOSIEN'S

Modern Furniture and Home Furnishings

THAT CANNOT BE DUPLICATED ELSEWHERE

Furniture, Draperies, Carpets, Rugs, Etc.

ALL ARTICLES MARKED IN PLAIN FIGURES

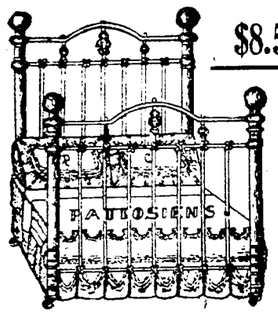

$8.50 PARLOR FURNITURE $12.50

Manufactured under our own supervision, in our own factory, by Union Labor. We guarantee the wearing quality of every piece. As to prices, your own judgment will say that no one on the Coast can compete with us.

$3.50 Parlor Rockers, hand polished and upholstered seats—reduced from $5.25.

$7.50 Parlor Arm Chairs, upholstered; seats and backs in damask and silk plush—reduced from $10.00.

$75.00 Mahogany Suit, hand carved and polished, upholstered in fine silk damask—one of our special bargains—reduced from $125.00.

$49.00 Mahogany Parlor Suit, upholstered in pink silk plush, reduced from $60.00.

$33.50 Leather Couch, in rich golden oak or mahoganized birch frame, made very substantially, reduced from $40.00.

$20.00 Three-piece Parlor Suit, fancy decorated back, reduced from $27.00.

..This Metal Bed..

Just as you see it here. More serviceable and ornamental than beds usually sold for $12.00. Finished in white enamel, with knobs on the posts and the upper tube connecting them made of brass. Only $8.50

$5.00 METAL BEDS reduced to.....$ 4.50
$10.00 METAL BEDS reduced to..... 6.50
$25.00 METAL BEDS reduced to..... 18.00
$40.00 METAL BEDS reduced to..... 30.50

DINING-ROOM FURNITURE

EXTENSION TABLES

In all the woods—Golden oak, mahogany, Flemish oak and quarter - sawed oak.

ROUND TABLES		SQUARE TABLES	
$12.50 quality now....	$ 9.75	$ 8.00 quality now....	$ 5.25
$15.00 quality now....	11.00	$10.00 quality now....	7.00
$17.50 quality now....	13.50	$12.00 quality now....	8.00
$75.00 quality now....	55.00	$45.00 quality now....	34.00
$22.50 quality now....	16.00	$25.00 quality now....	18.50

DINING CHAIRS—The seventy odd styles we show include splendid values and range in price from $6.00 to $60.

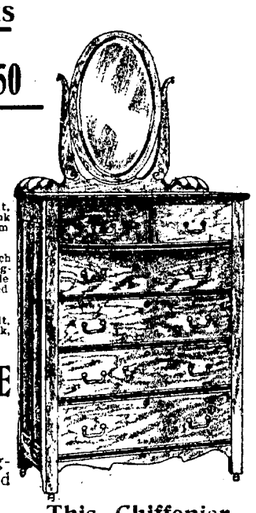

This Chiffonier

In golden oak, as we show it. It should claim the attention of every lady; 47 inches high, 34 inches wide. There are six drawers, the two top ones being swelled and the top following the curved lines; oval French-plate bevel edged, 14x23 inches. Down town it is $18; here only $12.50

Carpet Bargains.

[These prices include sewing, laying and lining.]

ROXBURY—The famous tapestry, in 60 new designs, for parlor, bedroom, dining-room, and hall and stairs; now at 70c

AXMINSTER—In all the popular carpet colorings and patterns of the newest designs, with or without borders. Downtown price $1.35 ..... 95c

WILTON VELVETS—A selected assortment of this rich and dainty floor covering, in Oriental and floral effects. Downtown price $1.40..... $1.00

BIGELOW AXMINSTER—No carpet is made that excels this one in wearing qualities. The colors and designs are in keeping with its high grade.... $1.50

TAPESTRY BRUSSELS—The double extra quality; patterns of great variety and almost any combination of coloring one would wish for. Downtown price 90c... 70c

Lace Curtain Bargains.

RUFFLED LACE CURTAINS—The largest shipment of high-grade goods ever billed to one house in the West has just been received FROM THE MILLS by us. This big purchase allows us to sell at astonishing prices. They are 50 inches wide by 3 yards long.

$6.50 quality now at.....	$5.50	$1.75 quality now at.....	$1.25
$6.00 quality now at.....	4.50	$4.00 quality now at.....	3.25
$4.75 quality now at.....	3.00	$10.00 quality now at.....	7.00
$2.65 quality now at.....	2.00	$5.00 quality now at.....	4.25

CRETONNES, FRENCH AND DOMESTIC—The new arrivals are fascinating in colors and patterns. You will admire every one. The price is usually from 50c to $4.00 a yard. OUR PRESENT PRICE FROM 25c to $2.25.

BURLAP, DENIMS, ETC.—The correct thing of to-day for wall coverings, box covers and screens. Variety is large.

We Supply Everything in the House Furnishing Line That It Is Possible to Need.

YOU CAN DEPEND upon the goods that come from our store to be EXACTLY AS REPRESENTED. Our reputation is at stake in every purchase you make. If some defect should develop we should be glad to know it in order to make satisfactory adjustment.

BUFFETS—Art in furniture building is amply shown in them. They are faultlessly finished and everywhere command much higher prices than we ask for them.

$30.00 pattern we sell for.....$22.00
$32.50 pattern we sell for..... 25.00
$35.00 pattern we sell for..... 28.50
$50.00 pattern we sell for..... 39.00
$130.00 pattern we sell for..... 105.50
$65.00 pattern we sell for..... 48.75

SIDEBOARDS—We have long maintained that we lead in carrying variety in this line. We also urge that the cheapest and prettiest is always combined in our stock. They range from $15 for a good plain one to $86 for a magnificent and palatial one.

SUITABLE FURNITURE for the chamber is one of our proudest specialties. We have the pieces that are wanted for rooms where the artistic idea can be successfully carried out. The beds are in both wood and metal, comprising the handsome and most effective designs that are produced.

CHINA CABINETS—Elegance and delicate finish, coupled with durability, are chief points in the line we handle. We only have made it possible for everybody to own one.

$29.00 style we sell for.....$16.75
$25.00 style we sell for..... 18.75
$27.50 style we sell for..... 21.00
$40.00 style we sell for..... 31.25

$17.50 kind we sell this week at.....$15.00
$22.50 kind we sell this week at..... 17.00
$25.00 kind we sell this week at..... 20.50
$27.50 kind we sell this week at..... 23.00
$45.00 kind we sell this week at..... 38.00
$55.00 kind we sell this week at..... 48.00
$75.00 kind we sell this week at..... 64.50

WE CONSTANTLY HAVE on hand all conceivable pieces of furniture in the natural white oak and finish them to order in OUR OWN FACTORY in all the popular shadings, such as ANTWERP OAK, FLEMISH OAK, WEATHERED OAK, CATHEDRAL OAK, etc., either in dull or polished finish, and in all the modern designs, as well as those of the COLONIAL, DUTCH and FRENCH periods.

Agents for the New Century Stove Best in the World.

PATTOSIEN CO. Sixteenth and Mission

FRUITVALE LODGE WILL DANCE.

SCHOOL BOYS PLAY HOCKEY WITH DISASTROUS RESULTS.

FRUITVALE, August 21.—An entertainment and dance will be given under the auspices of Fruitvale Camp, No. 481, Woodmen of the World on September 25. Preparations are now being made for this event which will include a program of interesting musical and literary numbers. Immediately following the entertainment a dance will be given. The affair will take place in Masonic Hall.

GAME OF HOCKEY POPULAR.

The game of hockey has become the favorite game at the local schools and a team from the Dewey School including Robert Pullen, Samuel and James Meddows, Urban Maurer, Harry Townsend and Paul Fuhrer, has announced its willingness to meet any team its size that can be produced. The little fellows have developed considerable speed at the game and are undoubtedly the champion players of this place.

In a recent game played on the club's grounds, Robert Pullen had a finger badly injured while Carl Hendrickson had the misfortune to have two teeth knocked out.

MASONS WILL MEET.

Fruitvale Lodge of Masons will hold their regular meeting next Monday night at which time a number of applications for membership will be presented.

HE HAS RETURNED.

E. N. Wilson has returned to his home in this place after a trip East.

ELMHURST LODGE EVENTS

MANY DANCES BEING ARRANGED BY FRATERNAL ORDERS.

ELMHURST, August 21.—On Saturday evening, August 30, the United Artisens of Elmhurst will give a ball. The affair will take place in Red Men's Hall and will be largely attended by the fraternal circle of this place. Many visiting Artisens from San Francisco and Oakland are expected to be present. The hall will be tastefully decorated for the occasion and the dances will be quadrilles and Virginia reels.

KNIGHT OF PYTHIAS BALL.

Elmhurst Lodge Knights of Pythias will give their big dance at the U. P. E. C. Hall in San Leandro tonight. Preparations for this event have been in progress for some time and the occasion will be one of great interest. Elmhurst Lodge was organized but a few days ago and the affair will be their initial ball.

A large attendance of Knights from San Francisco is expected while many local lodges will be represented.

REPRESENTED LOCAL INDIANS.

Henry Morgan represented Comanche Tribe of Red Men at the Grand Council held recently in San Francisco.

GONE TO LOS ANGELES.

L. N. Peters has gone to Los Angeles where he will spend the winter.

HOTEL ARRIVALS.

CRELLIN—J. F. Mail, Boston; Jas. Harris, Sacramento; F. R. Smith, A. L. Sastman, A. L. Peilams, San Francisco; Mrs. Trephagen, Portland; G. W. Groom and wife, Danville; Sash Colmes, Sacramento; W. W. Grigsby, city.

METROPOLE—L. F. Moore, San Francisco; A. F. Dunnigan, Ind.; Mrs. Fitzhugh, Berkeley; John W. Odum, Pa.

GALINDO—Albert Grisingher, Mae J. Barnett, Jennie E. Barnett, Beatrice H. Barnett, city; Geo. Seifert, A. L. Schooly, C. B. Baker, W. Lennett, San Francisco; H. Moore, N. Y.

PROFESSOR M'CHESNEY TALKS AT COLLEGE SETTLEMENT.

BERKELEY, August 21.—J. M. McChesney, formerly principal of the Oakland High School, lectured before the members of the West Berkeley College Settlement at their clubhouse last evening. The address was the first given this year.

Safe From Summer Complaints

All mammas, and papas too for that matter, dread the heat of summer with it's danger for the little folks, especially the babies. It is simply heart-breaking to read year after year about the great death rate among children caused by the summer's heat. Yet it is easy to protect the infants against all summer complaints, because we know that all these fearful perils have their beginning in stomach and bowel troubles, and we have a perfect family medicine that will keep the delicate machinery in a child's body clean, regular and in healthy working order in the hottest weather—CASCARETS Candy Cathartic. The plump, bouncing, crowing baby shown here is a CASCARET baby. He feels that way winter and summer. Nursing mammas take a CASCARET at bedtime, and it makes their mother's milk mildly purgative and keeps the baby *just right*. Older children like to take the fragrant, sweet little candy tablet, and are safe from colic, gripes, diarrhoea, summer rash, prickly heat and all the mean troubles that summer brings with it.

cascarets

Best for the Bowels. All druggists, 10c, 25c, 50c. Never sold in bulk. The genuine tablet stamped C. C. C. Guarranteed to cure or your money back. Sample and booklet free. Address Sterling Remedy Co., Chicago or New York. 556

BERKELEY and STATE UNIVERSITY

Subject of Hazing To Be Considered By Faculty.

New College Is To Be Instituted At the University.

Lorin Hereafter To Be Known As South Berkeley.

BRANCH OFFICE, 2121 STANFORD PLACE. TELEPHONE DERBY 31

BERKELEY, Aug. 21.—The student body of the State University is to be called upon to express its opinion upon hazing, and the fate of W. A. E. Woods, the young junior who is under sentence of suspension by the faculty committee on student affairs, will depend largely upon its decision. This was determined upon yesterday by President Wheeler, who called young Woods before him and stated that before final action was taken he would like to have some authoritative opinion expressed by the students. The matter will either be taken up by the executive committee of the Associated Students, or a special meeting of that body will be called to discuss it. In either case it is very improbable that the stand taken by the faculty will be approved by the students.

S. Bruce Wright, president of the Associated Students, has a very decided opinion in the matter. "The Faculty is all wrong," he said yesterday. "It is merely another case of 'Much Ado About Nothing.' The pranks played by the students were perfectly harmless. Why the faculty should decide to treat the matter so seriously this year, when in the past they have enjoyed the fun along with the students, passes my understanding. More harm has resulted in three days from the false importance which faculty interference has given to the custom of 'joshing' the Freshmen, than has resulted from the custom itself in all the years of its history."

Ezra Decoto, graduate manager of the athletic teams of the University, is of a similar opinion. "I think," he said "that the stand taken by the faculty is entirely wrong."

"Were I not a student," said Ralph S. Pierce, a member of the senior class and a prominent intercollegiate debater, "I would say that the spirit shown by the faculty was decidedly pusillanimous. If they were only Freshmen, the bath-tub might cool somewhat their ardor in the matter."

"I think," said C. W. Petit, president of the Young Men's Christian Association, "that the Students' Affairs Committee has attached undue importance to the matter. There has been no hazing going on in the University, and great harm has resulted from the report which faculty action has caused to be spread about that such hazing is a regular custom in California. As long as the upper-classmen content themselves with giving fake examinations, and the like, no objection should be made. When tobasco sauce is introduced, then it will be time for the faculty to interfere.

COLLEGE OF ARCHITECTURE FOR THE UNIVERSITY.

BERKELEY, Aug. 21.—A new college of architecture with John Galen Howard, the famous New York architect, at its head, will soon be incorporated into the body of academic colleges in Berkeley. Plans for the new department are now practically complete, and an official announcement will soon be made by President Wheeler.

It is intended to make the new college include the present department of architecture and the department of drawing. The faculties of both departments will then be under Mr. Howard, the instructors in the new college being Bernard R. Maybeck, instructor in architecture, Hermann Kower, assistant professor of drawing, C. Chapel Judson, instructor in free-hand drawing, Willson J. Wythe, instructor in drawing, and Charles C. Major, instructor in mechanical engineering.

Mr. Howard is to be given the title of dean of the college of architecture, and supervising architect of University construction. He will give courses on the theory of architecture, and at the same time the students of his classes will be enabled to obtain a practical experience by working with him in the construction of University buildings. As Mr. Howard stands at the very head of his profession in the United States, the opportunity to observe his methods will be of great value to his students. By this combination students in the new college will be able upon obtaining their degree to obtain positions as experienced architects.

The plans call for a grouping of all the recitation rooms in one building. Here an architectural library will be placed, the gift of Mrs. Hearst. The cost of the library will be $5,000. In the course of a couple of years it is expected that a separate building will be provided for the new department.

Bernard C. Maybeck, now instructor in architecture at the University, in speaking of the proposed change, said: "I believe the establishment of such a college, offering as it will a complete course in architecture, will have a tremendous influence in the development of architectural forms in California. The California climate is one in which you can experiment. It is not so in the East. California has as bright a sun as that country architecture first arose. The beauty of the Grecian form is in its adaptability to lines of light and shadow. Freed from the necessity of building with weather conditions constantly in mind there is no reason why after a series of experiments, we in California can not build up to style equally as beautiful.

"Furthermore," continued Mr. Maybeck, "we will have in Mr. Howard the greatest architect in the United States. It was he who designed the tower at the Buffalo Exposition which was generally considered the most beautiful work on the grounds. He also designed the Hotel Renaissance in New York. His latest work is a theatre in Boston, built in the form of a parabola with the stage at the focus. This is entirely new, and has proved so successful that the manager of the theatre expects to employ Mr. Howard to design a second one shortly.

"Mr. Howard possesses a rare combination of qualities. He has the remarkable training of the French school and applies this training to practical problems. He provides first for the necessities, attends first to the real things for which the building is to be constructed, and then ornaments these necessities. It is here that he differs from other architects."

At the present time he is supervising architect of the Hearst Memorial Mining Building, now in process of construction at the State University.

CHRISTIAN ASSOCIATIONS HOLD FIRST MEETINGS.

BERKELEY, August 21.—The opening meeting of the College Young Men's Christian Association was held today. The subject of the meeting was "On Your Mark." The leader was Roy Service, a member of the Eastern track team.

At four o'clock this afternoon the Young Women's Association will have their first meeting. The subject will be "College Life and What it Stands for." The leader will be Miss Grace Avery, president of the association.

OLD BASEBALL PLAYERS TO UNIVERSITY.

BERKELEY, Aug. 21.—That California during the next season will have the strongest baseball aggregation in its history must now be conceded by everybody. Among the old men who have enrolled in college but two of last year's 'Varsity are missing, Hamlin and Braley. The nine will thus be practically intact and with the experience gained during the Northern trip, when for nearly two months its members played daily games, it should prove almost invincible. With Overall and Williams alternating in the box, Hatch at the home plate, Hendricks at first, Kennedy at third, Adams at short stop, Heitmuller at left field and McKeown at right, all old men, and all back in college, it looks as if the intercollegiate championship was already almost won by the State University.

The Freshman class gives promise of having abundance of good material. The first game of the interclass series is scheduled for 4 o'clock this afternoon and will be between the Sophomores and Freshmen. Among the Freshmen who have entered from preparatory schools are Harry Sheeline, a graduate of the Lowell High School of San Francisco. Sheeline caught for his home team, and proved not only a star catcher, but one of the heaviest batters in the Academic Athletic League. His batting average last year was over 400; G. C. Wilson, and A. H. Adams, both enter from Long Beach High School. They have played four years on their high school team, the team which last year carried off the championship of Southern California; E. Meyers, the crack pitcher of last year's Los Angeles High School team; E. Muther and W. Johnson, both from the Denver High School. All these men are 'Varsity possibilities.

The schedule of games in the interclass championship series is as follows:

Thursday, August 21—Freshmen vs. Juniors.

Friday, August 22—Sophomores vs. Seniors.

Monday, August 23.—Freshmen vs. Seniors.

Tuesday, August 24.—Sophomores vs. Juniors.

Wednesday, August 25.—Freshmen vs. Sophomores.

BLOOD POISONING RESULTS FROM COYOTE BITE.

BERKELEY, Aug. 21.—Jean Mitchell, an employe of a laundry in West Berkeley, is seriously ill with blood-poisoning, the result of being bitten on Sunday last by a wild coyote.

Mitchell was hunting in the hills back of Berkeley, when he received his wound. He had shot at a young coyote but without seriously wounding it. Thinking that the animal would make a good pet, he picked it up in his arms. The coyote grabbed his hand, tearing the flesh from the bone. Inflammation set in, and now there is some danger of Mitchell losing his hand.

POSTMASTER GENERAL CHANGES LORIN'S NAME.

BERKELEY, Aug. 21.—Beginning with October 1 the name of the Lorin branch postoffice will be changed to the South Berkeley postoffice. The change was determined upon by the Postmaster General after examining a petition from the residents of the district asking for the change. The petitioners took exception to the name Lorin because strangers were led to believe that it was entirely apart from Berkeley.

UNIVERSITY CLASSES RECITE IN RENTED HALL.

BERKELEY, Aug. 21.—So overcrowded have some of the classes become at the State University that it has been found necessary to transfer some of these classes to the large auditorium of Stiles Hall located outside the campus. Over 300 students have enrolled in the introductory course in botany given by Professor Getchell and fully as many have registered for one of Professor Henry Morse Stephens' history courses.

The University had set apart an appropriation of $5,500 to build an auditorium as an annex to the botany building which it was hoped would be large enough to accommodate these classes. It was found, however, that the enlargement if built according to the plans which were adopted, would cost fully $15,500. The proposed enlargement has been given up and the University has been forced to rent the Stiles Hall auditorium.

PERSONAL MENTION OF BERKELEY PEOPLE.

BERKELEY, August 21.—A theater party was tendered Mayor Snider of Los Angeles last night, by Mr. and Mrs. Hansford B. Griffith of this place. Mr. Hansford has been entertaining Mayor Snider for some time.

Mr. and Mrs. Martin Foss, accompanied by their youngest son, have returned to Berkeley after a month's trip through Washington, Oregon, and British Columbia.

Mrs. E. C. Johnson of 2421 Eighth street was tendered a surprise party on last Sunday, the occasion being her birthday.

Miss Evalina Van Winkle of Sonoma county, and William J. Miles of San Francisco were married recently. They will reside in Berkeley, where both the bride and groom are well-known.

Mr. and Mrs. A. Brast of 2928 Lorena street are entertaining Mrs. C. M. Gipney, and W. A. Smith of Muskegon, Michigan.

President and Mrs. Wheeler will entertain the members of the Freshman class in Hearst Hall on Thursday evening, August 28.

Miss Grace Ames, who has been visiting her parents Mr. and Mrs. Dobbins at their home in this city, has returned to Napa. She was accompanied by her sister, Mrs. Thomas McCleave.

A. de V. Wilson, an employe in the local postoffice, is spending his summer vacation with his brother at Fort Bragg.

J. W. Lopez of San Pablo avenue and Delaware streets, who has been seriously ill, is reported to be convalescent.

F. E. Howard is visiting in Berkeley. He will leave shortly to take a position in the Tulare High School.

The Misses Rosemarry and Nellie Dobbins are visiting in Saratoga.

J. C. Williams of this city is visiting his brother in Stockton.

BERKELEY RESIDENTS REGISTER AT SUMMER RESORTS.

BERKELEY, August 21.—The following residents of Berkeley have registered at the summer resorts of the State. Belvedere—Miss Florence Boone; Adams Springs—Mrs. A. C. Wyckoff, A. M. Ellston and family; Rubicon Springs Resort, Lake Tahoe—Miss M. Page and C. W. Page; Sea Beach Hotel—Walter E. Magee and wife; Villa Fontenay, Santa Cruz—H. T. Ardley; Etna Springs—Frederick Russ; Freeman Hotel—C. H. Lathrop, Lathrop.

Miss M. Bergen is registered at the Albert Hotel in New York City.

Plain Fabrics

VICUNAS, clay worsteds, unfinished worsteds, French worsteds, crepes, etc., are among the strongest of the lines represented in our immense suit stock; in fact anything in black or blue worsteds can be had from us, and you draw from what we know to be the most comprehensive lines of these goods in America. If your desire is for Prince Alberts, cutaway frocks, sacks in round, straight or double-breasted styles—or full-dress clothes—don't fail to see the display in our large corner window, for fall and winter.

SMITH THE READY-TO-WEAR CLOTHIER

N. E. COR. WASHINGTON AND TENTH STREETS.

ADVERTISEMENTS

Removal Notice

WE have been conducting a branch Shoe Store in the Macdonough Block for several years, most of the time under the name, "Branch of The Oakland," but for about two years under the name "J. L. Champlin Shoe Co." We are consolidating our Shoe business in our old stand, 1059-1061 Washington Street, between 11th and 12th Streets, and will retire our branch in the Macdonough Block on September 1st. We are having a "Closing Out Sale" and the prices on many lines of Shoes are very low.

To the patrons of our Branch Store we extend our grateful acknowledgments for their very generous patronage, and earnestly request a continuance of favors at our Main Store on Washington Street, at which place we have a large, well-lighted and appointed store in which we carry one of the largest stocks of Shoes on the Coast. On many lines you will find our prices much below those of San Francisco.

Boys', Youth's, Misses' and Children's Shoes fully ten to twenty per cent below San Francisco prices on same quality.

THE OAKLAND, (Inc.)
GEO. E. FAIRCHILD, President and Manager.

NOTICE!

I have added to my repairing department TWO LARGE VULCANIZERS for carriage and automobile tires. Vulcanizing one of my specialties. Work guaranteed.

Up-to-date Bicycles—The Eagle, Wolff, and Imperial—from $25 to $50.

C. F. SALOMONSON
S. W. Cor. Twelfth and Franklin. Tel. Red 4555

CALIFORNIA NORTHWESTERN R'Y

(Lessee of San Francisco and North Pacific R'y)

THE PICTURESQUE ROUTE OF CALIFORNIA

IS MORE THAN ATTRACTIVE FOR SHORT SUNDAY TRIPS

ON SUNDAYS, HALF RATES, OR ONE FARE FOR THE ROUND TRIP

From San Francisco to St. Vincent, Ignacio, Novato, Petaluma, Cotati Santa Rosa, Fulton, Windsor, Grant, Healdsburg, Chiquita, Lytton Geyserville, Asti, Cloverdale, Preston, Fountain, Hopland, Guerneville, Schellville, Vineyard, Sonoma, Verano, Boyes' Hot Springs Agua Caliente, Watriss, Madrone, Eldridge, Glen Ellen, Sebastapol, Ukiah.

SPECIAL RATES FOR THE SUMMER SEASON

	Round Trip		Round Trip		Round Trip
Preston	$5 20				
Echo	5 50	Pieta	$6 20	El Robles	$7 50
Cummiskey	5 70	Fountain	6 20	Ukiah	8 00
		Hopland	5 60	Willits	10 00
		Largo	7 00		

RETURN LIMIT.....60 DAYS

	Round Trip		Round Trip		Round Trip
Schellville	$1 35	Madrone	$1 65	Mirabel Park	$2 50
Vineyard	1 35	Eldridge	1 75	Green Valley	2 50
Buena Vista	1 45	Glen Ellen	1 80	Hilton	2 50
Sonoma	1 50	Meacham	2 50	Korbe	2 50
Verano	1 60	Olivet	2 50	Guernewood Park	2 50
Agua Caliente	1 65	Trenton	2 50	Guerneville	2 50
Watriss	1 65	Forestville	2 50	Camp Vacation	2 50
		CLOVERDALE	5 00		

RETURN LIMIT.....SEPTEMBER 30, 1902

TAKE BOAT AT TIBURON FERRY
Ticket offices, 650 Market St., (Chronicle bldg.) and Tiburon Ferry, foot of Market St General office, Mutual Life Building, California and Sansome Sts. San Francisco, Cal.

H. C. WHITING, Gen. Manager R. X. RYAN, Gen. Pass. Agent

WASHINGTON, D. C., FOR $85.40.

Via the Southern Pacific Co. and its connecting line. Tickets on sale Sept. 29th and 30th.

Full information at the New S. P. Co. office, 468 Tenth st., Oakland. Phone Main 543. G. T. Forsyth, D. P. & Pa.

The French Wine and Liquor Store, Eugene Mercier, Proprietor, 874 Broadway, Oakland

Is the place to get pure liquors at the lowest possible prices. Positively none but the very best sold at this store. When you take your outing, step in and have a case of assorted liquors put up here and shipped to your destination.

A NEW CAMERA, 80c.

Developing and printing for amateurs a specialty. Agent for Eastman Kodaks. Frost Photo Supply Co., 470 Thirteenth street.

Newly Opened.

Miss Emma Glover and Miss T. Griffin have opened hairdressing and manicuring parlors at 1018 Washington st., room 1.

Often Times

You like a nice mixed drink made by an expert mixologist. The place to have your wish complied with to your liking is at Frank Pereira's "Occidental," southeast corner of Washington and Eighth streets.

Jennie L. Hildebrand, M. D.

Has opened offices in the Physicians Building, 1111 Washington st. Rooms 203-204. Hours: 9 to 12; 1 to 4. Phone Red 4017.

CALIFORNIA EGG FOOD COMPANY

Sells everything required by everybody who keeps poultry, pigeons, dogs or pets. 361 Twelfth st., Oakland.

Columbia Dental Parlors, 875 Washington street, corner of Eighth, are now open. All work guaranteed. Painless extraction a specialty. Our prices are within the reach of all. Office hours 9 a. m. to 5 p. m. Sundays by appointment. C. L. Bonstell, D. D. S.

Don't you know

That those people that dine at our restaurant and eat our bread and pastry are the healthy kind? Watch them smile when they leave our bakery. Pleased in every way. That's why we prosper.

Liberty Bakery and Restaurant

854 WASHINGTON ST.
CLEM MARTIN, Prop'r.

WEAK MEN.

DR. HALL'S REINVIGORATOR stops all losses in 24 hours. You will feel an improvement from the first dose. We have so much confidence in our treatment that we could safely offer Five Hundred reward for any case we cannot cure. This Secret Remedy Enlarges Shrunken Organs, cures Emissions, Impotency, Varicocele, Prematureness, Gleet, Strictures, Kidneys, Lost Manhood, Drains in the Urine and all other terrible wasting effects of errors or youth or excess. $2 per bottle; three bottles, $5. Guaranteed to cure any curable case. Try it. Acts like magic. Call or address HALL'S MEDICAL INSTITUTE, 855 Broadway, Oakland, Cal. Office hours, 10-12, 2-5, 7-9. Sundays, 10-12.

HELP FOR YOU

READ THIS.

If you want your carpets cleaned first class call up Main 385—that is the Alameda County Steam Carpet Cleaning Works, 368 Fourth, Oakland. You can rely on first class work. Mrs. J. J. Lorri & Co., prop.

OAKLAND TRIBUNE
Tribune Publishing Company William E. Dargie, President

OOM PAUL STILL DREAMS.

Old Paul Kruger sitting in exile in Holland, still dreaming of all South Africa embraced in a united Boer republic, is a pathetic figure. The old are slow to change their hopes and ideas, and Kruger comes of particularly stubborn stock. His hatred of British dominion is the passion of his life, and he cannot bring himself to realize that the logic of events has destroyed the aspiration of a lifetime. In spite of the inexorable logic of events, he sits in exile, like Marius amid the ruins of Carthage, and clings with the tenacity of age and a fixed resolution to the dream that absorbed the energies and resources of a great native intellect for forty years.

He cannot understand that the Boer power is broken forever, however embarrassing the government of South Africa may become to the British. He upraided the Boer generals De Wet, Botha and Delarey for acknowledging British sovereignty and again proclaimed the idea that once more the Boers could reassert their independence. The old man is Hebraic in purpose and temperament. He reminds one of those exalted spirits in the latter days of Israel who hoped, in spite of the teachings of experience and temporal mutations, that Judea could withstand the might of Rome and restore again the purity of faith and the empire of David. This vain illusion decreed the utter ruin of Israel as a nation and sent the remnants into eternal and hopeless exile.

There can be no parallel drawn between Hebrew and Boer history, but the ideas which held mastery over Kruger's mind are closely akin to the feeling of those Jewish patriarchs who never could learn that the rule of the Gentile was established. However painful it may be to Boer patriotism and humiliating to Boer pride, it is the part of wisdom to accept the result with good grace and to make the best of the situation as becomes men with trust in Providence and hope for the future. It is heroic to die in the last ditch for one's country, but it is foolish if it be a vain sacrifice and only involves a greater ruin of what is sought to be saved. The Boers made a struggle that excited the sympathy and admiration of the world, but it brought no aid from anywhere. They fought long after their cause was hopeless, and when they finally yielded received terms that were alike honorable to victor and vanquished. It is far wiser to set themselves to rebuilding their wasted country than to listen to the gloomy counsels of their lion like leader.

Oom Paul cherishes a political dream that was the counterpart of that which filled the ambition of Cecil Rhodes. He saw in a vision all South Africa united under one flag as an independent nation—a Boer republic. Cape Colony wrested from Holland by the British, was to be a part of this republic, and his policy was always shaped to set the Boer against the Briton. Rhodes wanted all South Africa united in one great confederation, like Canada or Australia, and forming an integral part of the British Empire. The hopes of neither Kruger or Rhodes are likely ever to be fulfilled. South Africa is under British dominion, but it is not British as Rhodes wished it to be. The Boer is still there, and his children are not likely to forget their ancestry and the aspirations of their fathers. It will be the Boer heart that beats under the English flag. So the cross purposes of Kruger and Rhodes have worked to bring an enforced union such as neither desired.

CONGRESSMAN COOMBS.

It might as well be conceded that the contest for control of the next House of Representatives is going to be uncomfortably close. At the same time it is of the utmost importance that the hands of President Roosevelt should be upheld in the lower house of Congress. Therefore it behooves Republicans to exercise the greatest care in making Congressional nominations, and also nominations for other offices, as all candidates on a ticket, generally speaking, are insensibly affected by the strength or weakness of particular nominees. Under the circumstances the Republicans should exercise care in putting up strong men, not only for Congress, but strong men for other offices.

It would be a mistake to nominate any other man than Frank L. Coombs in the Second district. He has made a good Congressman, and can probably poll more votes than any other Republican in the district. The district, up to very recently, has been nominally Democratic, and Mr. Coombs' majority in a Presidential year, when Republican enthusiasm was peculiarly pronounced and Democratic apathy equally pronounced, was less than fifteen. A mistake in making the nomination might lose a Republican Congressman there. As there is no substantial reason for turning Mr. Coombs down, he should be renominated. It is sound policy anyway to keep a good representative in Congress after once electing him, for the longer he stays there the more important he becomes politically and the more useful he can be to his constituents.

MONOPOLISTIC RABIES.

It sounds strange to hear a Republican paper that fiercely opposes reducing the duties on iron and steel bitterly denouncing as "pirates" the beet sugar growers for opposing a reduction, under the seductive excuse of reciprocity, cutting down the duty on sugar. That is what the Pittsburg Chronicle-Telegraph is doing. Yet it is officially stated that we can produce iron and steel cheaper than any other country in the world, and this is proved by the fact that iron and steel figure largely in our exports. This robust and monopolized industry not only insists upon being protected, but its buglemen have the hardihood to denounce as pirates honest farmers and sugar manufacturers for demanding their share of protection. They also call the sugar men traitors to the Republican party. It is the trust advocates who are striking at the principle of protection by their determination to make it a pretext for cinching the people tighter than ever. It will not go down. The Steel Trust, the Sugar Trust and the Agricultural Implement Trust had better be careful how they provoke reprisal. It is a question whether a monopolized industry deserves protection, and it is certainly not good policy or justice to sacrifice other industries to strengthen its monopoly and enlarge its profits.

A BACKSET TO AUTOMOBILING.

The tragic death of Charles L. Fair and his wife has given a backset to the automobile business. The orders for machines have fallen off rapidly, as automobiling has come into disfavor. Many wealthy men addicted to the sport have sold their machines and announced that they will take to some safer form of amusement. Yet the accident to the Fairs is no discredit to the automobile. It was wholly due to a recklessness that seems suicidal. In reality it is extraordinary that the machine could have sustained the tremendous strain put upon it. When Fair ran it up to a speed of 80 or 90 miles an hour he could in reason expect nothing else than a smash-up. When the matter comes to be studied, the performance of his machine will be regarded as wonderful, and the cloud which has temporarily come over the automobile will pass away.

STEALS BOQUETS FOR HIS BRIDE.

WIFE GRANTED DIVORCE BECAUSE HUSBAND IS A CONFIRMED KLEPTOMANIA.

Because her husband showed evidences of being a confirmed kleptomania and because he insisted in making many stolen gifts to her, Mrs. Gertrude Rathke says her husband, Gustave Rathke, wrecked her health and destroyed her happiness. For that reason she filed a divorce complaint against her husband, charging him with extreme mental cruelty. She was granted a divorce yesterday afternoon by Judge Greene.

Mrs. Rathke, in her complaint, alleges that two months after their marriage, a year ago, she discovered her husband brought numerous gifts to her of which he had not rightfully come into possession. At first she pleaded, then protested, and finally begged her husband to give up the habit, but the latter replied that there were not many men who were so thoughtful of their wives.

Finding that he could not mollify his wife's sense of outraged honor, Rathke continued his petty depredations but hid them about the house. When the wife came across them, he invariably offered the things to her.

Knowing his wife is found of flowers, Rathke is alleged to have brought home a beautiful boquet which had been purloined. On another occasion says the complaint, Mrs. Rathke was caused "great humiliation, pain and nervous prostration which nearly resulted in spasms" by her husband accompanying her to a store, where he secreted several articles under his waistcoat. The clerk observed the disappearance of the things, and taxed the wife with being a shop-lifter. The husband walked straight out the door, while the wife was detained and searched by a woman attendant.

The couple were married in August last year.

Minister—"Johnny, I suppose you are glad there is no school this summer?"

Johnny—"No, sir; I'm sorry."

Minister—"Well, I'm pleased to know you are so fond of school. Now tell me why you are sorry?"

Johnny—"'Cause a feller can't play hookey when there ain't no school."

Pears'

People have no idea how crude and cruel soap can be.

It takes off dirt. So far, so good; but what else does it do.

It cuts the skin and frets the under-skin; makes redness and roughness and leads to worse. Not soap, but the alkali in it.

Pears' Soap has no free, alkali in it. It neither reddens nor roughens the skin. It responds to water instantly; washes and rinses on a twinkling; is as gentle as strong; and the after-effect is every way good.

Established over 100 years.

MARRIED 'NEATH A PAIR OF STATELY SYCAMORES.

Centerville the Scene of a Marriage in the Open Air With Many Spectators—Notes of People in Society.

The home of Mr. and Mrs. J. A. Bunting of Sycamore Farm, near Centerville, yesterday, was the scene of a wedding of unusual picturesqueness, when Evelyn Bunting became the bride of John W. Chandler of Salt Lake.

The ceremony, which was performed by the Rev. Mr. Gunn of the First Presbyterian Church of Centerville, took place beneath the two tall trees standing near the house, and from which the home was named. From the house to this unique bridal bower were stretched ropes of smilax, and over the path from the house was stretched white canvas. At the appointed hour the bridal party marched from the house to the notes of a wedding march. First came Miss Helen Chandler, the maid of honor, who wore a dainty gown of cream white; next came the two bridesmaids, Miss Grace Huxley and Miss Bertha Whipple, preceding the bride, who was leaning on the arm of her father, and gowned in an exquisite imported creation of real lace, wearing a tulle veil and carrying a shower bouquet of lilies. At the bridal arch the bride was met by the groom and his best man, Robert Braden of Centerville.

Immediately after the simple service the guests offered their congratulations and a delicious breakfast was served, tables being set both in the house and out of doors, under the trees, where canopies were formed of huge Japanese umbrellas. The dining-room, where the wedding party was served, was in green and white, smilax and white ribbon being used extensively. The whole house was exquisitely decorated, the drawing-rooms in pink, and the large hall was a study in yellow.

Late in the afternoon Mr. and Mrs. Chandler departed for a honeymoon, the destination being kept secret. They will reside in Salt Lake.

Among the guests were Mr. and Mrs. Frank Ogden, Miss Grace Reesing, Miss Hazel Greesing, Mrs. Balfour, Mr. and Mrs. Chandler, Miss Helen Chandler, Mrs. Tyrrell, Mr. Tyrrell, Miss Terrill, Mr. and Mrs. Gaytes, Mrs. Mauvais, Mr. and Mrs. Frank Watson, Miss Minor, Mrs. J. E. Sweet, Dr. and Mrs. Tevis, Miss Florence Edoff, Mrs. E. C. Hagar, Mr. and Mrs. Crane, Miss May Hawley, Henry Patterson, Herbert Gaytes, Miss Emma Salz, Harry Salz, Mr. and Mrs. Culaher, John McKivery, Mr. and Mrs. J. E. Beard, Mr. and Mrs. C. F. Horner, R. Ralph, Miss Bertha Whipple, Mr. and Mrs. Hawley, Mrs. Mayhew, Mrs. O. Bonner, Mr. and Mrs. R. Bonner, Mr. and Mrs. Ford, Mr. and Mrs. Jarvis, Mrs. Clough, Miss Overacker, Mr. and Mrs. Charles Overacker, Mr. and Mrs. Tretheway, Miss Ethel Tretheway, Mr. and Mrs. Mosher, Miss Ethel Smith, Mr. and Mrs. E. C. Huxley, Miss Ethel Smith, Miss Florence Chadbourne, Miss Blanche Swain, Mr. and Mrs. James, Mr. and Mrs. Jones Tyson, Mr. and Mrs. Joseph Bunting, Dr. and Mrs. Allen, Miss Evelyin Jarvis, Mrs. Hand, Mr. and Mrs. Ward, J. W. Hand, Mr. and Mrs. Gregory, George Gregory, Mrs. Caruthers, Mrs. Hawley, Mr. and Mrs. Chittenden, Howard Waters, Mr. and Mrs. O. Overacker, Mr. and Mrs. Borst and Miss Helen Morse.

STAGE BEAUTY MARRIES.

Marian Stone, a member of the Neill Company, now playing at the California Theater, was married yesterday afternoon to Addison A. McKay. The wedding was solemnized in this city at the residence of Reverend A. J. Vosburg of the Baptist Church. Miss Lillian Andrews of the Neill Company, and a member of the pastor's household were the witnesses to the ceremony.

At the conclusion of the ceremony, the newly wedded pair returned to San Francisco and proceeded to the Palace Hotel, where a wedding dinner was served in their apartment, Miss Andrews being the sole guest.

The couple will remain for several days at the Palace and will later embark upon an extensive wedding journey.

ELEVEN YEARS OF MARRIED LIFE

Senator and Mrs. F. W. Leavitt celebrated the eleventh anniversary of their wedding last evening and the occasion was made a most enjoyable one by a large party of friends, who called to congratulate the popular couple. Among those who were present were Mr. and Mrs. E. J. Foster, Dr. and Mrs. O. D. Hamlin, Mrs. George W. Reed, Dr. and Mrs. H. P. Travers, Mr. and Mrs. E. A. Smith, Mrs. Ellis Thomas, Mrs. T. F. Scanlon, Miss Annie Breslin, Miss Eagan, Mr. and Mrs. Walter Mossinger, Mr. and Mrs. Willis Sharne, Miss Edna Allen, H. Pierce, H. Frost, C. Frost and Dr. Harry Gates.

A GUEST OF HONOR.

Miss Grace Vanderbilt of New York, who with her parents is visiting friends in San Francisco, was the guest of honor at a dinner given by Miss Mazie Nicholl last evening at her home in East Oakland. The decorations were of pink and white sweet peas and asparagus fern, the favors being dainty California scenes done in water color. Among Miss Nicholl's guests were: Miss Grace Venderbilt, Mr. and Mrs. Miss Grace Vanderbilt, Mr. and Mrs. Charles M. Wood, Dr. and Mrs. J. M. West of Red Bluff, Mr. and Mrs. A. J. Wilson, Mrs. I. Power and Harold Power of Auburn, Mr. and Mrs. W. F. Dunlevy, Mrs. L. Ross of San Francisco, James Miller, Miss May Miller, Reuben Ross, Mr. and Mrs. George Crittenden, Miss Belle Claire Chamberlain, Miss Forest Power, John Nicholl and Miss Hester Nicholl.

THE MOFFITT LUNCHEON.

The lucheon given yesterday by Mrs. James Moffitt at her home on Webster street in honor of Miss Katherine Chabot, was a very pleasant affair. The table was beautifully decked in pink, carnations being used profusely. An elaborate menu was served, covers being laid for Miss Kate Chabot, Miss Claire Chabot, Mrs. John Henry Dieckman, Mrs. Robert Knight, Mrs. Oscar Fitzallen Long, Mrs. George S. Wheaton, Mrs. Robert Lee Stephenson, Miss Margaret Sinclair, Miss Mary Barker, Miss Jane Rawlings, Mrs. Ernest Folger, Miss Juliet Garber, Mrs. Ned Howard, Miss Burke, Miss Berenice Landers, Miss Florence Hush, Mrs. Montel Taylor, Mrs. Harry East Miller, Mrs. James Moffitt and Mrs. George Doubleday.

EUCHER CLUB.

The first assembly of the Euchre Club took place Monday at the residence of Mrs. Geo. E. Gross on Boulevard Terrace. The afternoon was a most enjoyable one, prizes being won by Miss Belle Nicholson and Mrs. Albert Long. Among the euchre players were Miss Mabel Gage, Mrs. Ernest J. Cotton, Miss Young, Miss Mae Young, Mrs. George De Golla, Mrs. Louise Allender, Mrs. Henry Rosenfeldt, Mrs. Albert Long, Miss Carrie Nicholson, Miss Belle Nicholson, Mrs. Edward S. Engs, Mrs. Wickham Havens, Mrs. Proctor, Mrs. James Tyson, Mrs. John Clay Hampton, Miss Alma Brown, Miss Adah Brown, Mrs. Fred Stolp, Mrs. Felton Taylor, Mrs. Montell Taylor and Mrs. Frank McLaughlin.

TRAVIS-DEME.

The marriage of Miss Jennie Deme and George W. Travis was solemnized last evening in their own little home at 547 Eighteenth street. The wedding was a very quiet affair, the bride being attended by her sister-in-law, Mrs. Henry Deme, and her sister, Miss Charlotte Deme. Fred Bernstein was best man.

The bride wore a stylish gown of gray crepon, trimmed with French folds, the yoke of the bodice being of white chiffon with lace applique. A modish hat of white chiffon and lace completed the pretty costume. The happy couple will spend their honeymoon in the southern part of the State, after which they will return to the home fitted up on Eighteenth street.

Mr. Travis is assistant manager of Salinger's department store.

GOING AWAY TO MARRY.

Miss Lulu Rea Birch of this city will leave on Saturday for Portland to become the bride of Thomas E. Lennard, a prominent young business man of that city. The wedding will take place on Monday, the arrangements having all been made.

Miss Birch is the daughter of the late Thomas J. Birch, one of the pioneer newspaper men of San Francisco. She has lived in Oakland for the greater part of her life and possesses many friends on both sides of the bay.

A reception will be given by Miss Birch to her friends at her residence, 306 Thirteenth street, in Oakland, on Friday, between the hours of 2 and 5 o'clock, when she will say farewell before her departure for the north.

PERSONAL.

Mrs. Mary Collins and daughter, Annette, have gone to Truckee, Tahoe and vicinity for three weeks.

Dr. J. Laran Pease has returned after a three weeks' camping trip through Lake and Mendocino counties.

Colonel John P. Irish has returned with his family from Applegate, where they have been spending the summer. Colonel Irish is entertaining his brother, Professor Thomas M. Irish of Dubuque, Iowa, who has been master of the public school there, which is the largest in Iowa, for the last thirty years. He is accompanied by his family.

Miss Grace Lambert of this city spent a recent Sunday as the guest of friends in Healdsburg.

Miss Elsie Sleeper of Benicia visited friends in this city recently.

Miss Ethel Crittenden of Corning is visiting in Oakland.

Miss Bessie Hern is the guest of the Misses Taylor in Lodi.

Mrs. Benjamin of Napa, accompanied by her daughter, are visiting friends in this city.

W. W. Clark of this city has been visiting in Fresno.

Professor Charles Vosmer made a business trip to Colusa recently.

Mrs. Prentiss Selby has returned to her home in this city after a two months' outing in Oregon.

Mrs. J. M. L. Shephard and Miss Evelyn Shephard are rusticating at Vichy Springs.

Mrs. John A. Britton left on Tuesday for Tennessee, where she will visit her sister. She will be joined later by Mr. Britton, and together they will make an extended tour of the Eastern States.

A novel croquet party was given on Monday evening by Miss Mabel Mitchell of 1343 Broadway, Alameda. The invitations read: "Won't you come and play in my back yard?" Refreshments were served in a tent gaily illuminated with Japanese lanterns.

The Horace Porter Husseys have returned from Santa Cruz, where they have been spending the summer months.

Mrs. Edward Townly of Fruitvale, accompanied by her daughter, is spending a few weeks in the Santa Cruz mountains.

Mrs. Cornell will leave about September 1st for Hotel Del Monte. She has been visiting her parents, Mr. and Mrs. Chas. W. Kellogg, for some time. She will be accompanied by her sister, Miss Abba Kellogg.

The engagement of Miss Anna Westfahl of this city and Charles Hellpron of Oregon has been announced.

Mr. and Mrs. E. C. Timmerman have engaged the George Cook cottage on Linden street for the summer months.

Judge Ogden, accompanied by his family, has returned to Oakland from his summer home at Niles.

Mr. and Mrs. Fisher, Miss Rachel Vrooman, William E. Colby and Mr. Newbold are at present enjoying an outing at Lake Eleanor. They are expected home some time during the last of the week.

Mrs. William Geer Hitchcock and Miss Hitchcock, who have been visiting in Oakland for some time, will leave on September 1st for their home in New York. Miss Sara Drum will accompany them.

Mrs. George Doubleday, who has been visiting her parents, Mr. and Mrs. James Moffitt of Webster street, will leave shortly for her home in New York.

Mrs. Mark Requa, Mrs. Isaac Requa and Mrs. Oscar Long have returned from Santa Barbara.

The Ebell Club will hereafter receive on Tuesday instead of Saturday. The regular meetings of the club will begin on the first Tuesday of September. The full reception will be given on the second Tuesday of the month.

F. Cedtey (removed to 1243 Broadway, opp. Postoffice) receives work daily at the La[illegible]t Parisian Cleaning and Dyeing Works. Dry cleaning a specialty. Telephone Main 175.

FIRE LIMITS ARE DISCUSSED.

REASONS FOR THE CHANGE ARE GIVEN BY LOUIS SCHAFFER.

At a meeting of the Council Committee last night, after the adjournment of the Board of City Equalization, the routine matter in the committees was disposed of.

Councilman Schaffer's ordinance amending the fire ordinance so as to make the boundaries conform to the old limits 150 feet East of Franklin street, extending to Fifteenth street, the other boundaries remaining the same, was referred back to the Council for further consideration by the Fire and Water Committee. Councilman Schaffer stated his object in introducing the ordinance was to permit Heimke & Helmke to erect a modern row of flats at a cost of $20,000.

Wixson said he was opposed to changing the fire limits every time some one wanted to build a wooden cottage instead of a brick buiding. He said he did not wish to see the city spend $70 in an ordinance just because some one wished to build.

Schaffer replied that the city would get all of the money spent in an ordinance back for the first year's taxes, and that the succeeding taxes would represent a handsome income on the city's investment.

LICENSE DENIED.

The application of Sanders & Van Hearen for a liquor license was recommended to be denied by the License Committee last night on the ground that the saloon would be too near the churches and public schools of that district, near Seventh and Adeline streets.

J. A. Valadon withdrew his application for a license to conduct a saloon at 859 Campbell street, owing to numerous protests filed against the opening of the place.

TELEGRAPH AVENUE SEWER.

The bid of C. D. Vincent of $29,926.64 for the construction of a sewer in Telegraph avenue from Fifty-eighth street northward, was referred to the Council without recommendation.

COMMERCE STREET.

The report of the special commissioners in the opening of Commerce street was approved by the committee and placed on file.

FALLON STREET SEWER.

The petition for a sewer in Fallon street was referred to the City Engineer for a report.

RELIEF FOR LADIES.

The petition of the Old Ladies' Home for a sidewalk on Forty-fifth street between Telegraph avenue and the Home of the society was recommended for passage by the Council.

SEWER IMPROVEMENT.

The Street Committee recommended the appropriation of $499 for the extending of the wooden sewers in Harrison street south to the bulkhead line. Councilman wanted an appropriation of $1,500, stating that it was a matter of necessity that the last named sum be appropriated.

Resolutions were disposed of as follows:

Grading, curbing and macadamizing Nineteenth street from East Twenty-Seventh to East Twenty-Eighth street. Recommended.

Constructing a cement sidewalk in front of the City Hall. Referred to the Committee of the Whole.

Ordering claims of Oakland Iron Works and M. Alexander paid. Recommended.

Grading, curbing, and macadamizing south one-half of East Nineteenth street. Recommended.

Grading, curbing and macadamizing First street from Washington street to Castro street. Referred to the City Engineer.

Giving notice of intention of constructing a sidewalk on Elm street between Hawthorne avenue and Thirty-fourth street. Recommended.

PETITIONS.

From William Walsh and others to change the width of the sidewalk on Seventeenth street from Peralta street to western termination of Twelfth street. Recommended.

LIQUOR LICENSES.

The following liquor licenses were recommended to be granted: N. W. Christiansen, Fifty-ninth street and San Pablo avenue; Con Donovan, 6399 Telegraph avenue; M. Golcovich and W. Kiyanchato, 844 Market street; Pagge & Zavattero, corner of Seventh and Broadway; W. Bland, 801 Willow street; H. A. Josephs & F. R. Prettl, 509 Eleventh street; J. M. Breen, 838 Brush street; Amoureni & Fueareh, 702 Broadway; H. F. Sanders, 855 Adeline street.

THE ONLY ESSENTIAL.

A Philadelphian recently had occasion to visit the chief physician of the asylum for the insane at Columbus, Ohio, and was shown through the institution by the physician and the superintendent, who told him many interesting anecdotes about the various inmates. One, an Irishman from Steubenville, that State, had been brought to the asylum at a time when it was filled almost to its capacity, and the superintendent, turning to one of the physicians, had asked: "Doctor, what ward had we better put this new man into?"

The Irishman, recognizing that he was the new man referred to, spoke up and said:

"Indade, an' I car-re very little what war-rd yez put me into, so long as it bez Dimmocratic!" — Philadelphia Times.

From Prairie Schooner to Overland Limited.

Under this title the July Review of Reviews contains a well illustrated article that deals with the history and development of the Chicago and Northwestern Railway, one of the largest and best managed railway properties in the country. The article is especially timely by reason of the recent opening of the Northwestern's new double track across the plains from Chicago to the Missouri River at Council Bluffs.

It should be read by all who are interested in the recent rapid growth of the Northwest. Copies of the article bound in Review of Reviews covers can be secured on application to R. R. Ritchie, the Northwestern's representative in San Francisco.

REDUCED RATE TO SACRAMENTO ACCOUNT OF STATE FAIR. SEPTEMBER 8 TO 20 INCLUSIVE.

For the Above Fair the Southern Pacific Co. will sell special round-trip tickets to Sacramento from September 8th to 20th inclusive, for $3.35 for the round trip. Tickets will be on sale at all S. P. Co. offices.

Galindo Hotel Bar.
411 Eighth street. Frank Courant and Fred Frame prop's. Phone Red 4542.

EXTRA SERVICE.

During the K. of P. Convention in San Francisco the Southern Pacific Co. will run their local trains every half hour, extra trains leaving Fruitvale as follows: 7:29 P. M., 8:34, 9:38, 10:38. Oakland Broadway, 7:43, 8:48, 9:52, 10:52. Returning leaves San Francisco 7:35, 8:40, 9:45, 10:55.

8—8—8—8
Eight rooms good second hand furniture, moved to our store for convenience of sale. Starts up tomorrow. H. Schellhaas, corner store, 11th st.

"My Cake is Dough."
Did not use Sperry's Flour.

August Sale.
Of household goods and furniture now on. H. Schellhaas, I. O. O. F. Building, 11th st.

AMUSEMENTS.

DEWEY THEATRE
Twelfth near Webster.
Tonight and All This Week.
Mr. MELBOURNE McDOWELL
AND MISS
FLORENCE STONE
Supported by
THE STEVENS STOCK COMPANY
In an Elaborate Production of Victorien Sardou's Greatest Play,
"LA TOSCA"
Popular Prices.....10c, 20c, 30c
Nowhere else on earth at these prices.

Thursday, August 21st

Imported India Dimities

Fine India dimities—directly imported—forty novelty patterns—especially suited for evening frocks, party dresses and fancy waists.

Usually 25c—Now 15c per yard

Taft & Pennoyer
Broadway and Fourteenth

KAHN'S—THE ALWAYS BUSY CORNER. STORE OPENS AT 8:30 A. M.

Hosiery Special

Travelers' samples and broken lines—secured by us at about half their value from the largest importer of Hosiery in America. The quantity is large—The price is small. Plain and ribbed black cotton—Fancy striped and solid colors—Values to thirty cents.

ON SALE TOMORROW AT 9 O'CLOCK (NOT BEFORE) 17c
—SEE WINDOW—

100 DOZEN MUSLIN DRAWERS FOR LADIES

Hemstitched and Ruffled—All sizes—Usual thirty-five cents—NOW ON SALE..... 19c PAIR
—SEE WINDOW—

Kahn Bros
THE ALWAYS BUSY STORE
N.E. 12th & Wash'g'n, Oakland

In Town Now!
Everybody's Favorite!
The Acme of Purity and Perfection
Wunder Beer
In kegs and bottles. Manufactured by the WUNDER BREWING CO., San Francisco.
TRY IT! YOU WILL BE DELIGHTED! IT IS GRAND!
WUNDER BOTTLING WORKS Henry Till, Prop.
223 EIGHTH STREET, OAKLAND, CAL.
Phone James 1551.

A Bathroom and Barber
Electric Fans, Library and Dining Car
ARE SPECIAL FEATURES ON THE ELECTRIC LIGHTED
"OVERLAND LIMITED"
—VIA—
UNION PACIFIC RAILROAD
LESS THAN 3 DAYS TO CHICAGO
TWO OTHER THROUGH TRAINS DAILY.
PERSONALLY CONDUCTED TOURIST EXCURSIONS WEEKLY.
D. W. HITCHCOCK, Gen. Agent. 1 Montgomery St, San Francisco
or H. V. BLASDEL, Passenger Agent, 1100 Broadway, Oakland, Cal.

EDUCATIONAL.

POLYTECHNIC BUSINESS COLLEGE
AND SCHOOL OF ENGINEERING
Twelfth and Clay Streets, Oakland
Prepares young men and women for positions in any department of commercial activity.
Over 300 students placed in positions during the past year and many calls came which we could not fill. Write at once for our new 100 page catalogue and specimens of writing FREE.

Mothers
Give your Babies a ride in our new
Folding Go-Carts For $3.50
One is yours
No excuse for not giving the little one all the fresh air necessary.
We are selling every line of Furniture cheaper than can be obtained elsewhere. Nice stock to select from.
H. L. KEMP
Successor to
E. C LYON, The "Furniture King"
412 ELEVENTH ST.
Phone James 921

Night School
at Polytechnic Business College opens Aug. 11th. Courses in Bookkeeping, Penmanship, Arithmetic, Spelling, Shorthand, Typewriting. Also Mechanical Drawing, Electricity, Chemistry, etc.
INDIVIDUAL INSTRUCTION.

Hoover School of Physical Culture
At Washington Hall, East Oakland, corner of Sixth avenue and Twelfth street, Mondays, Tuesdays, Wednesdays, Thursdays. Classes from 3:30 to 4:30 and 7:30 to 8:30 P. M. An intelligent investigation will satisfy and prejudiced mind. Come and take a free lesson and let it prove its own merits. Instructors, H. H., S. A. and F. M. Brand, M. P. C.

GOOD NEW COAL $6.00 per ton
Full weight guaranteed
Free delivery
M. M. CABRAL
629 GROVE ST. Tel. Black 1465

C. M. HALSEY
JEWELER
14½ THIRTEENTH ST.
Watches Cleaned.....75c
Clocks Cleaned.....50c

Your Meal Cooked by the Zieglers
106 Telegraph ave., one block west of new Postoffice. Fresh delicacies daily, including roasted meats, soup, salads, meat pies and home-made pies. In fact, everything that goes to make a delicious meal can be found here. No place in Oakland where more homelike and clean cooking can be found. A visit to the Siegler Delicatessen Store will convince you of this fact. Branch of Cape Ann Bakery.

The Lace House

THE H. C. CAPWELL CO.

Corner 12th and Washington Sts., Oakland

Smartness in New Fall Jackets

is very noticeable. We've had lots of satisfaction the last few days noting the wealth of style and quality of these newly arrived garments. The designers and tailors have put many little finishing touches to them that were not on last year's styles. When you see them you will realize how far these remarks fail to do justice to these handsome jackets. Prices.....from **$3.95** to **$20.00**

$3.95—Oxford gray jacket, 26 in. long, three-quarter fitting; high storm collar, reveres and cuffs piped with velvet; lined with mercerized sateen.

$5.95—Castor kersey jacket, 27 inches long, fitted back, high storm collar and reveres lined with sateen; four rows of stitching all around and on cuffs and pocket.

$8.50—Oxford Scotch frieze jacket, 19 in. long, reveres faced with peau de soie; fancy buttons, fitted jacket back; seams elaborately stitched; heavy satin lining.

Farewell Prices on Wash Goods

Fancy figured lawns, dimities and organdies, reduced ..... from **20**c yd to **9**c
10c and 12½c qualities to **5**c; 36 in. percales, light patterns only....now **8** 1-3c worth 12½c.

Many choice remnants at just half price.

One item in Wash Waists

But it will speak for all grades. All 75c and 85c waists white and colored now **50c**

Comfortable Comforters Cleverly Constructed

All these comforters are filled with pure white new cotton, absolutely free from shoddy or waste; made in one sheet, light and fluffy; even the covers are washed before being used.

Medium weight, one side figured, the other plain, **$1.10, $1.25**; extra heavy, large size, **1.50, 1.75, 1.90.**

Large size, figured both sides **$1.75, 2.25**

Sateen coverings, figured both sides, or one plain, **$1.95, 2.25, 2.75, 3.00.**

Special—Extra quality of fine sateen; filling almost equal to down.....**$3.60**

Eiderdown comforters, handsome sateen coverings **$5.95, 6.25, 7.50**

OFFICIAL RECORDS.

WEDNESDAY, AUGUST 20, 1902.

DEEDS.

July 24, 02—Edwin Camp (single) to John Treadwell, NE cor 34 and Grove E 50-3 x N 65-2 blk 27, Kellersberger's map, Oakland, $10.

Aug 7, 02—Joseph Merchell (widower) to Ira Vaughan, W Adeline 250 S 34th S 25 x W 123, blk 677, map No 2, Watts tract, Oakland, $10.

Aug 19, 02—Wm H Taylor to Etta Hammer S-brock, NE cor Goss and Cedar sts E 105-7 1-2 x N 100-4 1-2, lots 16 to 20, blk 36 tct 406 map 1d on Oakland pt Railroad ferry ldg, Oakland, $10.

Aug 19, 02—W W and Emma J Whitman to W F Kelly, N cor Chetwood and Perry NW 70.65 NE 101.50 SE 175 W 162.50 blk L revised map Oakland Hts sub to deed of trust for $83500, $10.

Aug 5, 02—P E and Mary A Bowles t Josephine Henry (single) W Spruce 172.50 N Peralta av N 50 x W 156 ptn lot 29, plot 17, Amended map Lakeview (recorded Aug 19, 02), E Okd, $10.

Aug 7, 02—Nellie O'Toole Mahoney to Thos G Mahoney to same, W cor Excelsior av and Pine st NW 122 x SW 150 lots 1 to 8 blk C map Canton Mount tract, Brooklyn (Recorded August 19, 02) E Okd, $10.

Aug 19, 02—Anna Koch or Cook (widow) to Charles Hughes (single) 2.40 acres beg at pt 2.75 chs NW from NE cor tract described in 256 d 246, th SW 2.30 chs SW 3.73 chs to center Birdsall av, th along sd av NE 3.18 chs SE 7.75 chs ptn lot 9, map Chittenden tct, Bklyn Tp, $10.

Aug 20, 02—Kathe M and Wm H Ramsey to Bertha B Chapman, wf A B, lots 38 to 43 map Pleitner Hts tract, Bklyn Tp, $10.

Aug 19, 02—Wm H and Ethel W Crocker to W J Rogers, W Sherman 2.0 S San Antonio av S 50 x W 150 ptn lots 5 and 6 map Bay Side tract, QCD, Alameda, $10.

Aug 15, 02—Della J F Wood extx estate W E Brown to same, all int in same, Alameda, $1584.

Aug 17, 02—Wm A and Lettie Forbes (wf) to Louis Jepsen, husb Mary K, SE Howe 280 NE John NE 30 x SE 125, blk K, map Thermal Hill, formerly Howe tract, Oakland, $10.

May 23, 02—Edmund and Anna Tayloe (wf) to Henry Werth, SW E-16th 50 NW 17th av NW 27 x SW 140 lot 15, and ptn lot 16, blk 29, map San Antonio, E Okd, $10.

Aug 15, 02—The Equity B & L Assn (cptn) to Joseph S Amrale, NE E-15th 125 SE 13th av SE 50 x NE 150, E Okd, $10.

July 31, 02—Thomas and Hannah F Dowd to Jane A Sanford, E 5th 24-7 S Addison S 27-5 x E 91 blk 106, map Sisterna tract, Berkeley, grant.

Aug 18, 02—Mrs L A Spencer to Arthur G Smith, E Milvia 94 S University av S 56 x E 51 ptn lot 14, blk 1 tract A, Berkeley E and T Assn, Berkeley, $10.

Jan 22, 90—Augustus C Broademuhl to Ellen Broademuhl (wf) 6.59 acres beg at pt in SE cor rd leading through the Rhoda tract (sd rd being 1st E of Fruitvale av) sd pt being on NE ln ld formerly of Franklin Rhoda, th along E ln sd Co rd NE 333.33 x SE $46.20, Bklyn Tp, gift.

Jan 22, 90—Same to same, 42.54 acres beg at pt on E ln ld Hugh Dimond, from which NW cor ld now or formerly of 24 pt ony bears SW 26.49 chs SE 15.40 chs NE 16.88 chs SE 7.86 chs NE 4.84 chs NW 7.68 chs NW 21 chs to E ln ld Hugh Dimond SW 21.29 chs, Bklyn Tp, gift.

Aug 20, 02—Thomas Nissen (single) to Richard and Gilbert, S Boehmer 75 E Lancaster E 25 x S 100 lot 5, blk 2, map North Alameda tract, formerly Valdez and Glascock tract, Bklyn Tp, $10.

Aug 15, 02—Dorothea M C Nissen, admx estate Theodore Meetz to Wm Kopka, all int N Haight av 417 E 6th E 40 x N 130, Alameda, $650.

June 10, 02—Mary J Williams, wf George N to Geo N Williams (hus) SW Pacific av and Chapin st W 150 x S 150, Alameda, $10.

Aug 16, 02—John T and Wm T Cummins trs under will of John Cummins to Martha A Hale, all int in 1 acre beg at pt on S Maud av from which NE cor Brown tract bears NE 258-10, th SW 129-5 x SE 336-9 sd ld bded N by Maud av, E by ld C Behrmann, S by ld Thos Ross and W by ld John Watson val reed, Eden Tp, grant.

Aug 13, 02—Mary A Dole (widow), Eva R Hichborn (widow), Walter W Dole (single) to M C Patersen, .968 acre NW "A" st 4.025 chs NE from SW cor of estate Joel Russell, decd, th along sd ln "A" st NE 2.015 chs NW 4.08 chs SW 2.74 chs SE 4.63 chs, Town of Hayward, Eden Tp, $10.

July 23, 02—Erskine Esdon (single) to Mrs Alzina De Mont, lots 1 to 3 and 10 to 12, blk H map Northern Addn to Town of Livermore, Mur'y Tp, $10.

MORTGAGES.

Aug 18, 02—Josephine Henry (femme sole) to Joanna M Driscoll (widow,) E Okd, as in two deeds from P A Bowles et ux and Nellie O T Mahoney and husband to first party 1 year, 8 per cent (recorded Aug 19, 02,) $1,200.

Aug 12, 02—Mrs Hannah Middlehoff (widow) to Berkeley Bank of Savings, Oakland, Lot 14 blk H Map Daley's Scenic Park 2 years, $1,600.

Aug 19, 02—W F and Anna R Kelly (wife) to W W Whitman, Okd, as in deed from W W Whitman et ux, $4,500.

Aug 19, 02—Charles Hughes (single) to Anna Koch or Cook, Bklyn Tp, as in deed between same parties 4 years, 7 per cent, $1,400.

Aug 14, 02—Antonio de Oliveira to Manuel Oliveira, Wash Tp, 10 acres beg at pt on line dividing surveys 71 and 73 from which common corner to surveys 71, 74, 76 and 77 bears NE 10.02 chs distant th SE 19.97 chs to middle of road 20 feet wide th along same SW 50.00 hs NW 79.97 chs NE 5.01 chs to beg being ptn Survey 71 and NE one-half of tract described in 3 3 D 415 Official Connected plat Ex-Mission San Jose, 1 year, 6 1-2 per cent, $800.

May 23, 02—Henry Werth (single) to Edmund and Anna Taylor, E Okd, as in deed from Edmund Taylor et ux, 2 years, 7 per cent, $700.

Aug 18, 02—Jose Silveira Rosa to Julia Davis wife James, Eden Tp, 10 acres beg at pt in W line Co road from Hayward to San Leandro at intersection by division line between this tract and land of J S Foot SW 23.58 chs W 5.26 chs NE 27.04 chs SE 3.95 chs to beg, 1 year, 8 per cent, $1,175.

Aug 8, 02—Joseph S and Mary F Amrale to Frank H Garcia, E Okd, as in deed from Equity B & L Assn, 2 years, $900.

DEEDS OF TRUST.

Aug 15, 02—Emily W and Geo Frier to Isaac L Requa and W W Garthwaite trs Okd Bank of Savings, Ala, N Santa Clara av 200 E Willow E 75 x N 217-6 ptn Lots 5 and 6 in W one-half blk 20 Map Lds adj to Encinal, $1,700.

July 12, 02—H H Todd to Same, Ala, E cor Everett st and Blanding avenue NE 100 x SE 140-6 1-2 Lots 10 and 11 blk 5 Map Jenks and Mead Hd tract, $2,000.

Aug 18, 02—Louis and Mary K Jepsen (wife) to Same, Okd, SE Howe 280 NE John NE 30 x SE 125 blk L Map Thermal Hill formerly Howe tract, $500.

Aug 20, 02—Miss Ella F Guy (single) to Same, Okd, W Union 200 S 10th S 25 x W 115 Lot 37 blk 549 Map blks 549 and 550 and ptn blk 561 ppty of Col John Scott, $1,000.

Aug 20, 02—Theodore W Krauth to Frank K Millington and Charles Benck trs Chas W Damon, Alameda, E Park st 100 N Eagle av N 50 x E 147-5 Lot 3 blk F Map Alameda Station Hd tract, $500.

Aug 20, 02—Bertha A B and Blythe Henderson (hus) to M M Rhorer and Frederick H Clark trs Homestead Loan Association, Berk, E Oxford 140 S Vine S 100 x E 140 Lot 7 and portions Lots 5, 6 and 8 blk 7 Plat T M Antisells Map Villa Lots in Berkeley, $3,150.

E W Grove This signature is on every box of the genuine **Laxative Bromo-Quinine** Tablets the remedy that cures a cold in one day.

NIGHTS OF ACTIVITY IN THE LODGE ROOMS.

Leading Orders Seem to Be in a Flourishing Condition and Membership Increases.

GRAND ARMY.

Lyon Post No. 8, G. A. R., is prospering and harmony prevails in the ranks. The number of active members is the largest reported in five years. The old comrades enjoy the semi-monthly meetings of the post and musters-in, which occur each month.

The annual memorial service of the post occurs on September 2 at 8 p. m. Good music and speakers will comprise the program in honor of comrades who have answered the final roll call during the year.

UNITED WORKMEN.

Oakland Lodge No. 35 met on Monday evening last at Fraternal Hall, Washington street. Foreman Muller was presiding officer and Past Master Hasen acted as foreman. There was a good attendance of members and two visiting members, Brothers Andrews from Redding Lodge No. 72, and Brother Niemeyer from Reno, Nevada, were present. An interesting discussion arose as to making some improvement in the acoustic qualities of the hall, which now has a very troublesome echo, the matter was finally referred to a committee.

Brother McDonald was appointed to represent Oakland Lodge in the joint committee of Workmen lodges now laboring for the success of Workman Day at the Haywards Street Fair on September 17th.

In times past Oakland Lodge has been noted for the interesting and instructive character of the debates among members. This feature has been in obeyance lately, but on Monday evening, September 1, these debates will be resumed. The subject for the evening will be:

"Resolved, That it will be for the best interest of Oakland, Alameda, Berkeley and the adjacent smaller towns that the county of Alameda be divided and that the extent of country from and including Point Richmond to Alameda, and from and including Haywards to the bay of San Francisco, roughly so described, be incorporated to form the city and county of Oakland under one municipal government."

The affirmative side of the question will be stated by Judge P. M. Gibson, while Dr. E. R. Tait will be entrusted with the duty of defending the present condition and enumerating the demerits of the suggested change. This being a vital question, a large attendance of members of the lodge is expected. Only members of Oakland Lodge are intended to take part in the debate at present, but when some of the grain has been thrashed out of the straw, other lodges from the other cities and towns interested will be invited to state the case from their side.

On Monday evening, August 25 the amusement committee of this lodge has arranged for another card party, to which all members of this lodge or other Workmen lodges are cordially invited. The marked success of the card party a month ago presages a large attendance of members and visitors and a most enjoyable time is anticipated.

The San Francisco county extension committee has announced that 500 candidates will be initiated into the order on November 8th, and quiet preparations are being made by some members of the Alameda County Extension Committee to emulate this good example about the same date.

UPCHURCH LODGE.

Upchurch Lodge No. 289, A. O. U. W. held one of its interesting meetings last Thursday night, August 14th.

After the regular order of business, several of the brothers delivered themselves of a whole lot of oratory, when the principal event of the evening was gone through with, namely, a watermelon-eating contest between Brother Witham and Brother Cooper.

Brother Witham threw up the sponge in favor of Brother Cooper.

Next week something good will be on the program.

SONS OF VETERANS.

Colonel E. D. Baker Camp No. 1, held its initial meeting under their new charter last Tuesday evening, and a very interesting meeting it was.

Division Commander Frank R. Handly presented the new charter to the camp, Captain W. H. Collins receiving it on behalf of Baker Camp.

After muster of recruits all were invited to an old-time camp-fire collation at which beans and coffee were liberally dispensed.

Remarks were made by Adjutant Frank Wilson, C. L. Pierce, E. C. Robinson, Judge Advocate A. S. Ormsby, P. D. Chaplain, W. R. Bair, Commander M. K. Walker of Lyon Post, G. A. R., and N. S. Douglas of Porter Post. Comrade Abbott furnished several musical selections.

MASONIC.

Oakland Lodge No. 188, F. and A. M., will confer the third degree with a banquet following on Saturday evening, August 23.

BROOKLYN LODGE.

Brooklyn Lodge, No. 225 F. and A. M. at East Oakland will confer the Third Degree, Tuesday evening, August 26th.

ORDER OF PENDO.

The regular meeting of Oakland Council No. 254 was held at Gier's Hall on Monday night, August 18. Routine business was transacted as expeditiously as possible in order to give proper attention to a fine spread prepared by the committee composed of Sisters Reynolds, Dixon and Brother Fox. Brother F. G. Merrill acted as toastmaster. Brother Fox extended a welcome and greetings of Oakland Council to MacDonald Council, which was represented by goodly numbers, in his usual happy vein.

Brother Frank Sanford responded in a manner pleasing and witty.

Brother Mule gave a solo, followed by good words for the Order of Pendo by Sister Julia English. Dancing followed.

A special meeting has been called by Councilor Stanley for next Monday night, August 25th, on business of importance.

MacDonald Council No. 196 will meet August 25 at Gier's Hall. All members are requested to attend. The meeting will be interesting.

FRATERNAL BROTHERHOOD.

Oakland Lodge No. 123, Fraternal Brotherhood, met in Woodmen Hall Friday evening, August 15.

The entertainment committee proved a great success, and the brothers chosen for milliners proved conclusively to the minds of all present that it is gentlemen who ought to be milliners. The prize for the winner was pop-corn enough for everybody.

A large delegation from San Francisco visited the Oakland lodge for the purpose of advertising a carnival and masque ball which will be held in San Francisco in September. A committee was appointed to confer with the other committees and report this week.

WOMAN'S RELIEF CORPS.

Last Thursday afternoon Appomattox Relief Corps held its regular weekly session.

Mrs. Sarah J. Knight, the president, was present for the first time in many weeks, having been detained at home by sickness.

The ladies were all very glad to see her in her chair once more.

On the afternoon of August 28 the corps will give a "high tea" for the benefit of the relief fund, and on the afternoon of September 4, the department president, Ida L. Jarvis, will be present for the purpose of inspecting the corps.

The rummage sale, up to last meeting, had brought into the relief fund over $90, which speaks well for the president of the committee, Mrs. Abbie Weeks. The corps gained by membership last meeting an old worker for the G. A. R., Mrs. Lois H. Apgar, and the ladies gave her a hearty welcome.

Appomattox Relief Corps meets every Thursday afternoon at Loring Hall, 531 Eleventh street.

REBEKAHS.

Last Friday evening, Sunset Rebekah Lodge No. 109 held its regular weekly meeting in Sunset hall, West Oakland.

Quite a large delegation of members was present, especially brothers of Sunset Lodge, which shows that they are gaining in interest in the lodge. There were also present quite a few visiting Rebekahs. The main topic for discussion was the reception and reunion of the Harbor-Sunset event. The arrangements have very nearly all been completed and a jolly time is anticipated by both lodges. A fine literary and musical program has been prepared for those who do not desire to "trip the light fantastic," and excellent music has been secured for those who wish to dance.

Sunset Lodge is also getting ready to give a juvenile entertainment as soon as the reception is over and the participants have committed their roles.

Sister Thomas, the treasurer, has gone to Tuolumne to visit her daughter, Sister Gerish.

Sister Parker is still quite ill and Sister Perkins is confined to the house by sickness.

Last Friday evening Sister Ammerman was placed on the sick list.

Sunset Lodge meets every Friday evening at West Oakland, and visiting Rebekahs are always welcome.

KNIGHTS OF PYTHIAS.

At the regular meeting of Dirigo Lodge No. 224, Knights of Pythias, on Tuesday, the 12th inst., Bros. J. E. Henderson, Dr. Geo. H. Derrick, Chas. Muller, M. Bock and F. B. Sarmer were appointed a committee to arrange for a reception at the Hotel Touraine for the visiting members of the order, and last Thursday night a very large number of distinguished visitors were present and all had a very enjoyable evening.

Mrs. J. E. Henderson was the hostess and was very ably assisted by members of the order.

During the evening Capt. L. C. E. Wenk of Dirigo Co. 57, Uniform Rank, was presented by his company with a handsome jewel.

Capt. Wenk, in a few well-chosen words, thanked the brothers for the gift.

Grand Prelate Burns made a most eloquent address, as did also Major Booth of the United States Army. A number of others lent their aid, making the evening a grand success.

The reception closed with a dance and supper, and all who attended voted it the most enjoyable affair of the kind this season.

On Tuesday evening, August 19, Dirigo Lodge No. 224, before a crowded hall, including several distinguished visitors, conferred the rank of esquire on A. G. Beauterious and N. R. Degelman. The work of taking in good members goes merrily on.

Dirigo Company No. 57, Uniform Rank, which was organized only three months ago, took a prominent part in the recent celebration of the Pythians in San Francisco.

The company was assigned to escort duty the greater part of the week, and on Thursday last succeeded in capturing the second prize of $500 in the competitive drill in Class C held in Mechanics' Pavilion.

Dirigo Company No. 57 also believes it won one of the prizes offered for Western companies in the turnout in Oakland last week.

OAKLAND LODGE.

When the rap of the gavel called the Oakland Lodge No. 103, K. of P., to order at its convention Thursday evening, August 14, a packed house greeted its genial and proficient chancellor, commander, Brother W. Ellison. Visitors from the East took possession of the hall and became enthusiastic admirers of the classic and impressive method in which the knight rank was conferred on Esquire Bridges. The domains of Ohio, New York, Indiana, Connecticut, Maine and Colorado, were represented by the visiting fraters, all of whom were enraptured by the sincere and cordial welcome tendered to them by the whole-souled people of the Golden West, especially the residents of this fair city.

When the lodge adjourned, all present were invited to the adjoining banquet hall, where a choice collation awaited them and to which all did ample justice.

The Beverage That Cheers

and invigorates during summer's depressing heat is the

BOHEMIAN LAGER BEER

Brewed by the BUFFALO BREWING COMPANY, Sacramento. For luncheon, dinner or at bedtime it is the drink par excellence for health, strength and nerve. Don't fail to try a case of this pure and palatable as well as refreshing beer, and you will never be without it for a day afterwards.

Hansen & Kahler

Alameda County Agents

S. E. Cor. 8th and Webster Streets

OAKLAND.

YOUNG MEN'S INSTITUTE.

The members of American Council No. 8, Young Men's Institute, have have elected their officers for the ensuing term.

On Monday evening a public installation party was held at Fraternity Hall, Seventh and Peralta streets. After the literary program, Joseph Kenney, one of the grand directors, presented M. R. Bronner, the retiring president, with a handsome diamond locket, the gift of the council. Mr. Bronner has served in the capacity of president for the past two years and the praise for his work during that period was most noticeable. During his term the council strengthened its bulwarks by the addition of forty new and zealous members and by a financial increase of nearly $500. In these days men of Mr. Bronner's type are essential to the success of any organization.

The appreciation of his services was unbounded. The boys were thankful to him because of the high plane to which he elevated the council. He in turn is deeply engrossed in the welfare of the order and never allows an opportunity to pass without evincing his interest. He has extended an invitation to all the members to partake of a banquet in the near future.

The literary program consisted of the following vocal selections: Chester Lenoyer; comic recitation, John Sheehan; vocal selection, St. Elmer Powell.

UNITED WORKMEN.

The regular weekly meeting of Pacific Lodge No. 7, A. O. U. W., takes place this evening at Fraternal Hall, 1156 Washington street. After lodge closes the degree team meets for drill.

Tickets are out for the social dance to be given by the degree team, which is announced to take place on September 4.

There was a meeting of the executive committee of the Alameda County Extension Committee Association last Thursday evening to arrange for A. O. U. W. day in Haywards, which takes place on September 17th during the street fair. Grand Foreman Browning was present and stated that the committee of arrangements had given the first day of the A. O. U. W. and would assist them in every manner to make it a success. It was proposed to make it an Alameda county affair and every lodge in the county would be invited to participate. Arrangements would be made for special trains and cars to carry members of the order to and from Haywards and nothing would be left undone to make it pleasant for visitors. Every lodge in the county is requested to appoint a committee of one to meet with the executive committee at its next meeting, which will take place at Occidental Lodge room, Fraternity Hall, Peralta and Seventh streets, West Oakland, on Friday evening, August 29th.

KNIGHTS OF HONOR.

Payment was made yesterday of Garden City Lodge No. 1745, Knights of Honor, of two policies of $2,000 each. The death of one of the policy holders occurred in the latter part of June, of the other in the first few days of July. The promptness with which payment was made speaks well both for the financial condition of the order, and the honesty and integrity of its management.

LADIES OF THE MACCABEES.

Argonaut Hive No. 59, L. O. T. M. held its regular review last Monday evening. There was a large attendance. Two applicants for membership were presented and duly elected.

The ladies will give a social dance next Tuesday evening at Maccabee Temple, Eleventh and Clay streets. A good time is assured all who attend.

SONS OF ST. GEORGE.

Albion Lodge, Sons of St. George, held its regular weekly meeting Tuesday night. President Clinton De Lancy of Berkeley University was in the chair.

Brother Rhodes was warmly received on his return from Europe.

Several speeches of welcome were made by the members to which he replied with a racy and humorous account of his travels through Europe in general and Scotland in particular.

Lieutenant Pomeroy, chairman of the military smoker committee, reported everything ready to receive the American British Rifles, who will give a military smoker in Gier's Hall, August 26. A large sale of tickets was reported and the committee advises all members of the order and others who have tickets to take their seats early as this event will rival anything of the kind given in Oakland, as the attendance will tax the seating and standing capacity of the hall.

The genial and popular chairman of the Entertainment Committee, Brother King moved that no regular meeting of the lodge be held next Tuesday and this was unanimously carried. This gives the whole evening to the Rifles who will arrive at 8:15 o'clock and will immediately open the program.

TRIBE OF BEN HUR.

Oakland Court, No. 6 Tribe of Ben Hur gave an unusually interesting social entertainment last Monday evening at Foresters' Hall, Twelfth and Clay streets. The program was as follows: Address, "Good of the Order," Rev. William Kelly; piano solo, Mr. James W. Pierce; fancy dancing and singing, Misses Savage and Roebke; soprano solo, "Maytime," Miss Clara Wilson; recitation, Walter Kennedy; baritone solo, Lorne Wilson; cornet solo, Miss Grace Crane; duet, selected, Miss Mabel and Hazel Roberts; recitation, G. Clark; quartet, selected, Golden State Quartet; xylophone solo, W. Lancaster; soprano solo, Mme. Boillet.

After the entertainment ice cream and cake were served in the banquet hall. A large number of the members and many of their friends were present and all seemed to enjoy the festivities of the occasion. The proceeds of the entertainment go into the treasury of the sick benefit fund.

ORDER OF LIONS.

Citizens are invited to attend a "poverty social" to be held in California Hall Friday evening, August 22d, under the management of Hearts of Oak Lodge, No. 53, Order of Lions. There will be a banquet and dancing and lots of fun.

INDEPENDENT FORESTERS.

Court Oakland No. 1237 I. O. F., met as usual last Tuesday at Foresters' Hall but, owing to counter attraction, there was not a very large attendance.

After the regular business of the Court was disposed of, the Chief Ranger invited all present to accompany him, and leading the way down Thirteenth street entered the Gas Kitchen where an oyster supper was prepared to which the members and friends did justice.

Next Tuesday a meeting will be attractive and lucrative, as each member present at the call of "good of the order" will get a chance to have his dues and assessments paid for the present month. Last month Brother M. Johnson was the lucky member.

The I. O. F. day at the Chutes was a grand success. Several of the members were present and said they enjoyed themselves greatly, as the San Francisco boys seemed anxious to extend to the Oakland members an enthusiastic welcome.

The twelve courts of San Francisco who backed the picnic financially, are jubilant over it, as each one will reap quite a sum on their venture.

The high chief ranger was unable to be present, on account of sickness, but there was quite a crowd of High Court officers and their ladies present, which with the handsome uniforms of the Royal Foresters made a pleasant scene, and one that will be remembered by the thousands who were present.

How's This?

We offer One Hundred Dollars Reward for any case of Catarrh that cannot be cured by Hall's Catarrh Cure.

F. J. CHENEY & CO., Toledo, O.

We, the undersigned, have known F. J. Cheney for the last 15 years, and believe him perfectly honorable in all business transactions and financially able to carry out any obligations made by their firm.

WEST & TRUAX, Wholesale Druggists, Toledo, O.

WALDING, KINNAN & MARVIN, Wholesale Druggists, Toledo, O.

Hall's Catarrh Cure is taken internally, acting directly upon the blood and mucous surfaces of the system. Testimonials sent free. Price 75c per bottle. Sold by all druggists.

Hall's Family Pills are the best.

A FALSE REPORT.

Is being circulated that Sam H. Shaus has retired from business on account of the fire. Mr. Shaus is still in business at Sixth and Washington. Telephone Main 364. Orders for wood or coal promptly attended to.

MEAT QUOTATIONS

Beef and Mutton Easier. Pork and Veal Lower. Lamb Steady.

Roast Beef	lb	8c
Rib Steak	"	9c
Round Steak	"	11c
Loin Steak	"	12c
Prime Rib Roast Beef	"	12½c
Leg of Veal	"	10½c
Veal Chops	"	12½c
Leg Mutton	"	12c
Mutton Chops	"	10c
Shoulder Lamb	"	6c
Roast Pork	"	10c
Pork Chops	"	11c
Sausage, all kinds	"	10c

SPECIAL—15 volumes of the American Navy, Hawaii and Cuba given away absolutely FREE

FIRST-CLASS MEATS

VINCENT'S MARKET

Seventh and Washington Streets

Telephone Main 161

WALSH & Co.

IN WEST OAKLAND

LEAD ALL OTHERS

LOOK for their new

INVOICE of Choice Groceries JUST RECEIVED

AT THE JUNCTION

of Peralta, 17th and Center.

MEN, WOMEN OR CHILDREN

receive courteous and fair treatment at

THE JUNCTION GROCERY.

Telephone James 1941.

THE

WILEY B. ALLEN

COMPANY'S

BIG ALTERATION SALE IS NOW IN PROGRESS

Many beautiful pianos were sold in the past few days. This is an excellent chance to secure a high grade piano at a very low price. Every instrument in our store has been reduced and are marked in plain figures. Our new store at the same old address will be completed about the first of October. Before the grand opening we intend to close out every piano we have on hand, as we will receive an entire new invoice in our new store. A number of the latest styles of the favorite

LUDWIG

pianos are included in this sale. We have in second-hand uprights one LUDWIG, one KNABE, one STECK, one STRAUBE, one HARRINGTON, and one KINGSBURY. Old pianos and organs taken in exchange. The remaining amount can be paid in easy installments if desired. We are in a position to make you low prices on pianos and on very easy terms. We are the largest dealers west of Chicago. Houses in seven States. Established in 1876. Incorporated 1893. Over 100 men and women employed by this firm.

THE WILEY B. ALLEN CO.

LEADING PIANO DEALERS

951 BROADWAY, N. W. Cor. 9th St.

Phone John 831 OAKLAND

San Francisco House, 931 Market Street

Baron

LADIES' TAILOR

22-24 Grant Ave.

Opening Fall and Winter Seasons.

We are now showing all the new novelties for Fall and Winter wear.

Suits From $35 up.

Riding Habits our specialty

Baron

LADIES' TAILOR

22-24 Grant Ave.

O. H. S. HAS STRONG TEAM

LOCAL FOOTBALL MEN GIVE PROMISE OF GOOD WORK.

As in college, the fall term of football opens this season at the Oakland High School. While somewhat backward in this line of sport, still Oakland High is to spring a surprise on its opponents in the shape of a veteran team.

Of last year's team, there has returned to school, Helmke the line-bucking full back, Taylor, the center, Dyer, left half, Whitman, quarter, and McKilligan, who has the reputation of being the cleanest player in the Academic League. With these men as a nucleus, Captain Helmke expects to turn out a team that will startle the followers of Prep school athletics.

For some time OHS has enjoyed the reputation of being a false alarm but followers of the game all acknowledge the wonderful team work displayed by this very team last season, a team thirteen pounds lighter to the man who held down Berkeley High to a score of 2 to 0 on a fluke, with the odds at 3 to 1 before the game.

The team was coached by Mort Collier of U. C. last year and an attempt is being made to have him act again this year.

Oliver Orrick, the end of last year's team who was said to have been the best player in that position has left school and by his absence this materially weakened the line-up. This vacancy is filled by Kendall whom Orrick beat out for that position a year ago.

Much depends on the coach, however, and if Collier is secured, a good team is assured.

Jams E. Pepper, a celebrated whiskey, on sale by E. F. Thayer, 907 Broadway.

"Wanted."

Wanted—More cash buyers of furniture at H. Schellhaas.

$33.00 FROM CHICAGO.

Same rate colonist rate to California during September and October. Tickets may be paid for here and telegraphed to your friends. Ask the Santa Fe, 1112 Broadway.

Piedmont Baths.

First-class Turkish and Hamman Baths. Finest service on the Coast; experienced attendants. Also swimming tank for ladies and gentlemen. Take Piedmont car to Twenty-fourth street.

"For Sale."

Elegant fine good second hand furniture at I. O. O. F. Building, 11th st. H. Schellhaas.

Wedding announcements and invitations printed in new style type at The Tribune office.

Oakland Bottling Company.

1417-1419-1421 Broadway. Sole agents and bottlers of the genuine Fredericksburg and Wieland Lager Beer. Families supplied at short notice. Phone, Main 228. C. S. Plant, manager.

Furniture at H. Schellhaas.

Notice to Creditors.

Estate of Luzia de Conceicao Sequeira, deceased.

Notice is hereby given by the undersigned, administrator of the estate of Luzia de Conceicao Sequeira, deceased, to the creditors of and all persons having claims against the said deceased, to exhibit them with the necessary vouchers, within four months after the first publication of this notice, to the said administrator, at the office of Snook & Church, Attorneys at Law, 922 Broadway, Oakland, California, which said office the undersigned selects as his place of business in all matters connected with said estate of Luzia de Conceicao Sequeira, deceased.

B. C. HAWES.

Administrator of the estate of Luzia de Conceicao Sequeira, deceased.

Dated, Oakland, August 21st, 1902.

SNOOK & CHURCH, Attorneys for Estate, 922 Broadway, Oakland, Cal.

Oakland Tribune.

Office Telephone.............Main 46
Subscription Telephone.......Main 159
News Telephone...............Main 160

The Eastern offices of THE OAKLAND TRIBUNE are situated at 230 and 231 Temple Court, New York City, and at 317 and 318 U. S. Express Building, Chicago, with Mr. E. Katz as manager.

The San Francisco office of THE OAKLAND TRIBUNE is at 9 Powell street, Columbia Theater building, and the manager is Mr. F. E. Porter, to whom should be addressed all requests concerning local advertising patronage.

The 5 o'clock edition of THE OAKLAND TRIBUNE may be purchased in San Francisco at that hour, at 957 Market street (George M. Drum, News Agent), at 746 Market street (Cooper & Co., Art Stationers) at the Ferry Building news stands, at the Grand Hotel news stand and at the Palace Hotel news stand.

AMUSEMENTS.

Dewey—"La Tosca."
Columbia—"Camille," "Wilderness."
California—"Barbara Freitchie."
Tivoli—"La Boheme," "Carmen."
Grand Opera House—"Secret Service."
Central—"Honest Blacksmith."
Alcazar—"The Country Girl."
Orpheum—Vaudeville.
Fischer's—"Pousse Cafe," "Antony and Cleopatra," "A Royal Family."
New Chutes—Vaudeville.

Picnics at Shell Mound Park.

August 24—San Francisco Frauen Verein.

THURSDAY.........AUGUST 21, 1902.

PERSONALS.

VENDOME Dining-room, 510 9th street, changed hands; first-class home-cooking. Mrs. Nichols, proprietor.

SPIRITUALISM—Mrs. W. Weir holds spiritualist test meetings Wednesday evenings at Becker's Hall, Washington st., bet. 8th and 9th; readings daily. 953½ Washington st., Brunswick Hotel.

GAS CONSUMERS ASSN. reduces your gas bill 20 to 40 per cent. 1004 Bdwy. c

SPIRITUALISM—Madame Sodan, world renowned card reader and palmist. 513 Tenth st., nr. Washington. The truth or no fee. c

GENERAL NOTICES.

C. O. HUBER—Licensed distributer; hand bills or folders distributed in an efficient manner. 458 9th st. b

PRIVATE STABLE—1 or 2 horses. 214 12th. b

THE PACIFIC COLLECTION AGENCY will collect or buy your stale accounts or notes. Room 81, 906 Broadway.

OAKLAND BOTTLE AND IRON YARD—L. Bercovich, prop'r. BUYS AND SELLS bottles, bags, rags, iron, metal, etc. Corner Fifth and Webster; Tel. Main 95. b

OAKLAND WINDOW Cleaning Co., southeast corner Eleventh and Broadway; cleaning show cases, looking glasses, windows, paints, floors scrubbed, etc.; contracts by week or month; business phone Red 3847. G. Figone, manager; residence phone White 300. b

ANTIQUE mahogany repaired and repolished by H. Stroele, cabinet maker, 903 Franklin st., bet. 9th and 10th sts. b

AGENTS WANTED.

TRAVELING SALESMAN wanted by established house; requirements entire time, references and bond; commission contract with $25 weekly advance while traveling; no novice. E. L. Rice, 33 Congress st., Detroit, Mich. f

SITUATIONS WANTED—MALE.

EXPERIENCED grocery and liquor salesman wishes a position. Box 58, Tribune office.

JAPANESE COUPLE want situation, Berkeley or Oakland; husband do garden work, care of horse; wife cook and general housework; good experience; wages $60. S. Kanyaki, 1606 Grand st., Alameda. g

JAPANESE Day Work Co.—Competent help of any kind. 908 Telegraph ave., telephone Main 692. g

JAPANESE AND CHINESE Employment Office; first class help of every kind. Tel. Black 2432; 415 7th st. g

MALE HELP WANTED.

WANTED—Bright boy for general work about office. Apply at Tribune office, 417 Eighth st. d

WANTED—Young man to work in fruit store on Saturday only. 474 11th st. d

WANTED—Experienced boy for printing office. McCombs Printing Co., 360 12th street. d

WANTED—Young man to clerk in cigar store; must furnish references. Apply 957 Broadway. d

BOYS WANTED—$20 per month; hours 8 A. M. to 3 P. M.; no Sunday work. Apply at 677 Market st., San Francisco. d

MEN—Our free catalogue explains how we teach the barber trade in eight weeks, saving two years' apprenticeship. Moler System College, San Francisco, Cal. d

WANTED—Intelligent young man between age of 16 to 20, for optical business; references required; salary $20 month to start. Apply I. A. Beretta, 456 13th, Oakland. d

STRONG BOY wanted for porter work. Apply The Hub, A. Jonas, N. W. cor. 11th and Broadway. d

WANTED—Printer; $12 per week. Apply from 12 to 4, 1659 Grove st. d

WANTED—A boy who has had experience on Gordon presses. Apply at THE TRIBUNE. d

RESPONSIBLE boy wanted to drive wagon and take orders. Apply Oakland Oyster Co., 423 Seventh st. d

JAPANESE DAY WORK CO. want any kind of help. Tel. Black 2133. 417½ 7th st., Oakland. d

SITUATIONS WANTED—FEMALE.

EXPERIENCED COOK wants a situation, doing cooking, light washing and housework. 8?2 Franklin st. h

SWEDISH GIRL wants situation to do housework in American family; wages $25. Address box 53, Tribune. h

A YOUNG LADY wishes a place to work night and morning for board for six weeks. Address 116 5th st., Oakland. h

WANTED—By German girl, position in small family to do light housework. Address German Girl, 9?7 Grove st. h

YOUNG LADY wishes situation for upstairs work and to assist with children. Address 214 Hollis st. h

WANTED—By middle aged woman, cooking and light housework in private family. Address box 55, Tribune. h

WOMAN wishes cooking in small boarding house. 510 5th. h

DRESSMAKER wishes engagements by the day, or would take work in. 610 12th st. h

FOR FIRST CLASS HELP call on Mrs. Marshall, 569 14th st., or phone Red 1?? h

BEST PLACES in town for referenced help, male and female. Cattell's, 521 ... telephone black 2416. h

FEMALE HELP WANTED.

RELIABLE second girl; good wages to right party. 562 Eighth st. e

WANTED—Girl, plain cooking, general housework; must have references. Apply 754 14th st. e

WANTED—A girl to assist with dressmaker, and also an apprentice. 1365 Castro. e

WANTED—Girl for general housework in small family; no washing; good wages. 1907 Telegraph ave. e

WANTED—A young girl to assist in housework; one that can sleep at home nights preferred. Box 57, Tribune office. e

WANTED—A good strong girl for housework; wages $15 to $20. Call from 8 A. M. to 2 P. M. or after 6 P. M. at 1227 Adeline st., Oakland. e

FEMALE HELP WANTED—Cont'd.

HAVE RESUMED OPERATIONS—Monday the Oakland branch manufacturing department of Levi Strauss & Co. began operations at Fifth and Broadway. Sewing machine operators on overalls wanted. Experience not necessary. Manufacturing headquarters, 32½ Fremont st., San Francisco. e

WANTED—A girl to cook and do light housework; wages $25. Call at 1209 Jefferson st. e

WANTED—Middle aged handy woman to act as cook in hotel. Apply Park Hotel, Fruitvale station. e

WOMAN for general housework; sleep home if desirable. 1510 West. e

THE LADY who sold canes at San Rafael street fair to call at 775 Washington st. after 5 P. M. Thursday. e

WANTED—First class makers; millinery department. Kahn Bros., Oakland. e

WANTED—An experienced waist hand. Apply 155 8th st. e

WANTED—A capable woman for upstairs work; wages $25 per month. 2401 Le Conte ave., Berkeley. e

WANTED—Young girl for general housework; no washing; wages $20 to $25. Apply 894 Union st., Alameda. e

WANTED—A girl for general housework. Apply 1171 8th st. e

WANTED—Young woman for general housework; small family; no children. Enquire from 4 to 8 P. M. at 375 East 11th st., cor. 8th ave., East Oakland. e

WANTED—A girl for cooking and general housework in small family; good wages. Apply 569 Albion st. e

REFINED GIRL to assist general housework; wages $3 weekly. Apply at once, 528 18th st., bet. Telegraph and San Pablo aves., Oakland. e

WANTED—A girl for second work. Please call mornings at 1076 14th street. e

WANTED—Several good lady canvassers for newspaper work. Address box 32, Tribune. e

FURNISHED ROOMS TO RENT.

FURNISHED housekeeping rooms. 30 Telegraph ave. n

THREE nicely furnished outside bay window rooms for housekeeping; adults only. 523 Madison st. n

SUNNY front rooms. 1116 Brush st.; private. n

NICE furnished room; gentleman preferred. 314 Ninth st. n

$8—THREE furnished housekeeping rooms. 572 18th st. n

TWO nicely furnished rooms; references exchanged. 582 E. 12th st. n

A NICE SUNNY furnished room to let in a private family. 1514 Brush st. n

NICELY furnished sunny rooms, also housekeeping. 1116 Brush st. n

KELSEY House, 535 24th st., just changed hands; housekeeping and single rooms.

THREE furnished rooms, parlor, kitchen and bedroom, bath, $15. 535 20th st. n

FURNISHED rooms for housekeeping. 771 Fifth. n

FURNISHED and unfurnished rooms; reasonable. 1671 Grove st. n

WANTED—Couple for furinshed front room, dressing room attached, with board, on 27th ave. at 14th st.; convenient to street cars and local train; references exchanged. 1261 27th ave., Fruitvale. n

SUNNY furnished rooms; gentleman preferred. 911 Grove st. n

FURNISHED sunny pleasant rooms, very central and quiet. 564 14th st. n

SUNNY front room with alcove for two gentlemen, also sunny room for one or two gentlemen. 755 Jackson st., N. W. cor 4th st. n

SUNNY outside rooms $1.25 a week and upward; light housekeeping if desired. 1064 Broadway, cor. 11th. n

NICELY furnished front room; one or two gentlemen preferred. Call after 6 P. M., at 555 19th. Mrs Smith. n

BEST sunny rooms in Oakland; single or en suite; board if desired. Hotel Merritt, 404 12th st.; Hello Black 4585. n

FURNISHED housekeeping rooms; sunny; central; reasonable. Palmer House, 1241 Broadway. n

"THE EVA"—525 13th st., between Washington and Clay; new and modern structure; neatly furnished rooms; transient; reasonable. n

"OAK LAWN"—715 8th st., cor. Castro; select boarding house; thoroughly renovated and newly furnished; mid-day lunch a specialty; everything first class and reasonable; phone Brush 767. n

ARLINGTON HOTEL—Ninth and Washington; European, 50c to $1.50; American, $1.25 to $2; week, $4.50 to $6; special rates to families; gents' reading room; all street cars pass door; two blocks from broad gauge. M. W. Willis. n

PORTLAND HOUSE—462 9th st., between Broadway and Washington, nicely furnished rooms; suites $2.50 to $4.50; single rooms, $1 to $2 per week, transient, 25c to $1; large front suites for offices; phone Grove 945. n

PLEASANTLY situated sunny rooms; modern. 924 Filbert st.; phone Green 482. n

FURNISHED HOUSES TO LET.

FOR RENT—Elegantly furnished 5 room cottage, bath, greenhouse, chickens, etc.; central; biggest snap in Oakland; rent $35. Address box 60, Tribune office; references required. o

NEW two story house, 6 rooms, all modern improvements; first class location; water-back stove; gas range; partly furnished if desired. 414 Edwards st., near Telegraph. o

NEW RESIDENCE, 8 rooms, strictly modern throughout; rent including water, care grounds and telephone; on the Heights; adults desired. HERON-HOLCOMB CO., 1060 Broadway, Oakland. o

$12—FIVE ROOMS; 940 45th, bet. Grove and San Pablo cars. o

WANTED—HOUSES AND ROOMS.

WANTED—3 or 4 unfurnished rooms for housekeeping, near City Hall. Address box 50, Tribune. i

ROOMS AND BOARD WANTED.

YOUNG LADY desires board and room in refined private family; state terms. Address box 62, Tribune. t

572 16TH ST.—Large sunny rooms, home table; prices moderate; references. q

WANTED—By an elderly gentleman, board and room in a private family; elderly people preferred; answer, stating terms. Address box 47, Tribune. t

STORES AND OFFICES TO LET.

LARGE sunny offices, new building, electric lights, gas, very central. 525 13th street. k

FOR RENT—MISCELLANEOUS.

TWO DAYS WEEKLY—Down town studio, grand piano, north light, musician, painter or club for social or ensemble work. Apply afternoon, 14 Grant ave., room 65, S. F. p

FURNISHED FLAT TO LET.

SMALL elegantly furnished flat; 533 35th st., bet. Telegraph and Grove; gas, hot and cold water; telephone particulars, Black 4732.

FURNISHED FLAT to let—Nicely furnished flat, 5 rooms, bath, gas stove; central. Apply 718 17th st. o

SMALL nicely furnished flat, 533 35th st., between Telegraph and Grove; gas, hot and cold water, telephone Brush 526. l

HALLS FOR RENT.

FOR RENT—First class meeting hall; central; 1st and 3d Wednesday nights. Address 971 Eighth st. k

HALL TO LET—Grand Army Hall to let. Apply 116 Broadway. k

TAILORS.

YOKOHAMA tailor; best work; good fit guaranteed; dyeing, cleaning, repairing. 1754½ 7th st., West Oakland station.

ROOMS AND BOARDING

ROOMS and board near the cars. 1144 Filbert st. q

PLEASANT room and board; two; $8 per week. 610 12th st. q

SUNNY ALCOVE room, suitable for two gentlemen, with or without board; private family. 718 9th st. q

WANTED—Children to board; a mother's care. Apply 1560 8th st. q

TWO YOUNG MEN can find large pleasant sunny room with board in private family. 1412 Filbert st. q

AN INVALID can find room and board with care at reasonable terms. Phone Frankie 198. q

BOARD and rooms for two. 1362 Nineteenth ave. n

UNRIVALED furnished rooms, best corner in Oakland; unsurpassed family table, 25c per meal, $4 per week; every accommodation and attention. Mrs. M. C. Robinson, 1103½ Broadway, corner Twelfth st. o

TO LET—HOUSES UNFURNISHED.

FLAT TO LET—Five rooms and bath; $18. 214 Twelfth. l

SEVEN ROOMS, unfurnished, to right party without children, in the elegant Sharon house, 1402 Franklin. W. E. BARNARD, 476 Tenth st. n

FLAT TO LET—Five rooms and bath; $15. 214 12th. l

GET LIST of houses, cottages and flats from BURKS MERACLE Co., 62 San Pablo ave., and don't fail to list your property with us, as we are having constant demand for houses. l

LOOK THESE PLACES UP.
$22.50—6 and bath, newly painted cottage, 19th st.
$18—6 and bath, modern cottage, East Oakland.
$25—Elegant 6 room flat; 12th st., near in.
$25—New modern flat of 6 rooms on Alice st.
$20—Sunny flat; Oak st. station; newly renovated.
$25—Near Market st. station; 2 story, 8 rooms and bath.
$30—Fine 8 room home; 14th st.; newly renovated.
$65—Elegant Lakeside residence; completely furnished.
$32.50—6 rooms and bath; furnished cottage; Brush st.
LAYMANCE REAL ESTATE CO.,
460-462 Eighth Street. l

DRESSMAKERS.

DRESSMAKER would like room and pay rent in sewing. Address Dressmaker, 1368 Franklin st. l

YOUNG lady dressmaker wishes engagements by the day. 826 16th st.

FASHIONABLE dressmaker, 1271 11th ave.; reasonable; by day or at home.

LOST AND FOUND.

FOUND—Young collie dog. Owner can have same at 271 E. 17th st. r

LOST—On Monday, a cow; black, part white. Return to Peter Martino, Quarry Boarding House, New Broadway and McAdam st. r

LOST—Saturday, Aug. 9, gold cross breast pin, bet. 5th and Webster and creek boat and S. F. ferry depot to Turk and Van Ness ave.; valued as keepsake from deceased husband. Good reward if returned to 319 Fifth st. r

LOST—On 9:45 A. M. local narrow gauge, going to city, Aug. 13, black seal purse, contents $10 in gold, some silver, papers valuable to owner only; reward. 1063 Franklin. r

HOSPITAL AND SANITARIUM.

ST. MARGARET'S HOSPITAL AND SANITARIUM—1060 First avenue, East Oakland, overlooking Lake Merritt. A select, private, modern institution. Medical and surgical staff men of highest professional standing. Charges very moderate. Trained nurses. Free ambulance. Chas. Stirling, M. D., Resident Physician. Phone Ash 51.

TYPEWRITING—MIMEOGRAPHING.

TYPEWRITING and MIMEOGRAPHING Regular rates.
GENERAL COPYING CONCERN,
467½ Twelfth street. Phone Cedar 561.

LOST Look under heading "LOST AND FOUND" on this page and you may find that which you have lost.

MONEY TO LOAN.

$50 UP—SALSBURY, Notary Public; legal papers drawn. 459 9th st., Oakland. z

WE HAVE $5,000 to loan on furniture and pianos without removal or publicity; $50,000 to loan on real estate. Raleigh & Peterson, 464 Ninth st., Oakland. z

MONEY to loan in sums to suit. A. D. Atherton, 459 9th st., Oakland. z

$100,000 IN SUMS to suit on real estate or approved security. Koenig & Kroll, 1006 Broadway. z

ANY amount on real estate. Geo. W. Austin, 460 10th st.; phone Red 4373. z

MONEY TO LOAN on chattel mortgage or furniture in lodging houses. Call at 1726 Parker st., Berkeley. z

LOANS on furniture, pianos, jewelry or stock; low rates; private. J. H. Edson, room 3, 1069 Broadway, Oakland. z

$50,000 ON REAL ESTATE or chattels. W. F. O'Banion, 466 8th st., phone James 861. z

MONEY to loan in small amounts on real estate. Enquire at rooms 7 and 8, 856½ Broadway, Oakland, Cal. z

THE REALTY SYNDICATE.
Capital paid in.....................$2,500,000 00
Surplus 408,612 77
Issues
Six Per Cent
Investment Certificates
At Par.
Office—No. 14 Sansome Street,
San Francisco, Cal.

FROM $100 UP—Any amount. Du Ray Smith, searcher of records, conveyancer and N. P., 459 Ninth. z

LOANS, $25 to $1,000, 1 per cent up, on furniture, pianos, jewelry, stock, vehicles, etc., at your home or in storage; notes and bills discounted. King's, 457 Ninth, near Broadway. z

A. W. BERRY—455 Ninth st.; $5,000 at lowest rates; loans made on pianos, furniture, jewelry, live stock; if you need money see A. W. Berry, 455 9th st. z

LOANS—$50 up to $5,000; low rates. SALSBURY, 459 9th st., Oakland. z

MONEY in sums to suit lent on real estate. McKeand, 458 8th st. z

LOANS on furniture, pianos, in Oakland, Alameda, Berkeley; no removal, publicity or delay. 906 Broadway, r'ms 21-22. z

LOANS to salaried people; no security. Oakland Loan and Trust Co., room 25, 1003½ Broadway; hours 10 to 3. z

LOANS on real estate and on furniture or pianos, with or without removal, in Oakland, Alameda or Berkeley; any amount; lowest rates; all business confidential. Call or write to Becker & Co., 36 Geary st., room 36, San Francisco. z

LODGING HOUSES FOR SALE.

ROOMING HOUSE of 40 rooms, having two entrances; rooms all light and on one floor; pays a net income of $100 per month; the best location in Oakland; this house is going to be sold within the next ten days; disagreement in partnership cause of sale; see us and make us an offer. Box 53, Tribune office.

FOR SALE—MISCELLANEOUS.

FOR SALE—At the O. C. C. Store, bedroom sets, grocers' scales, one combination sideboard and folding bed, dining room tables, center tables, one flat top office desk, one roll top office desk, one world, hair mattresses, kitchen furniture, lounges and carpets and other things too numerous to mention, at owner's prices; remember the place, 361 12th st. OAKLAND COMMISSION COMPANY. x

FINE upright piano for sale; low price. Room 40, Colusa House, 1010½ Washington. x

FURNITURE of nine room house, centrally located; reasonable. Address box 61, Tribune. x

A STRONG, perfect, gentle family horse for sale, $50. 674 East 23d st. x

FOR SALE at half its value, a good work or delivery horse, 1 sec. H. double harness, 1 new Winchester rifle, 1 sulky cart. 918 San Pablo ave. j

PIANO for sale, $35; a snap. 1424 14th; inquire evening. x

FOR SALE—Elegant folding bed, mattresses, writing desk, gas range, gas heater, blue flame oil stove, kitchen tables, cupboard, etc., at 1301 Franklin street. x

LOT nice young poultry. 2612 Durant ave., Berkeley. x

FOR SALE—Stylish bay filly 4 years old, broken to harness; will consider trade of good family driving horse. W. A. Irwin, Woodward, Watson & Co., 903 Broadway, Oakland. x

FINE PHAETON and harness, only used a few times, to be had cheap. Apply at 760 11th st., Oakland. x

FOR SALE—Grocery, notions and bakery; centrally located; price $275. Address box 45, Tribune office. x

FOR SALE—Choice line second hand furniture of 3 cottages, moved to our store to save auction expenses. H. Schellhaas, corner 11th and Franklin sts. x

ON ACCOUNT of going East, leather trimmed surrey, perfect condition, cost $300; also fine household furniture, sold in lots at sacrifice. 1372 24th ave.; hrs. 3 to 6 P. M. x

POULTRY RANCH with chickens, ducks, geese, rabbits, pigeons, incubators, brooders, horse, wagon, stable and houses; in part or whole; cheap rent. Apply 6495 Tel. ave. x

FOR SALE—A good road horse cheap. Box 54, Tribune. x

FOR SALE—Four horses and harness, 5 top wagons and three hand carts. 670 9th st. x

SAFES—All sizes; household safes; salesmen wanted. Dunavan, 102 Tel. ave. x

LODGING HOUSES FOR SALE.

A LODGING HOUSE of 13 rooms on Washington st. for sale at $700; rent $30. Apply immediately, W. E. BARNARD, 476 Tenth st.

PHYSICIANS DIRECTORY.

DR. HAYWARD G. THOMAS—Eye, ear, nose and throat; hours, 9 to 12 and 1:30 to 4. Physicians' building, 1111 Washington st.; telephone Black 1001.

DR. D. D. CROWLEY, 212-213-214 Central Bank building; office hours, 2 to 3:30 and 7 to 8 P. M.

A. C. McDANIEL, D. O.—521 Twelfth st., Oakland, Mondays, Wednesdays, Fridays; 6 Eddy st., San Francisco, Tuesdays, Thursdays, Saturdays.

ADAMS, DR. F. L.—Office, Central Bank building, Fourteenth and Broadway; hours 10 to 11 A. M., 4 to 5 P. M.; tel. Grove 361; residence 1230 Telegraph ave., tel. Red 2258.

FINANCIAL.

SEVERAL choice bond and stock investments at a discount if sold immediately, including fifteen bonds of the Valley Counties' Power Company, "an adjunct of the Bay Counties Power Company," for sale at .95. Apply W. E. BARNARD, immediately, 476 Tenth st. x

SEARCHER OF RECORDS.

G. W. McKEAND—Searcher of Records and Examiner of Land Titles, removed to 458 Eighth st., west of Broadway, Oakland.

REAL ESTATE.

FOR BARGAINS in San Leandro homes, orchards, vegetable lands or chicken ranches apply to the San Leandro Land Co.; send for our lists. u

J. TYRREL,
506 NINTH STREET.

CLAY STREET—An offer wanted for a fine corner.
New house; lot 27x117; small barn; northwest corner 38th and Pearl; price $2,300.
A fine new eight room house on Blackstone Hill, close to Telegraph avenue cars. Lot 100x140; $5,500.
Fine lots on Warring and Prospect streets in Berkeley, near the University.
House and lot on Center near Shattuck (business property) 60 ft. front for $3,500.
100x140—W. s. Claremont ave. in Temescal; $800.
6 room house on 39th st., lot 41x100; $1,200.
A large lot 250x185; Temescal st., near Telegraph; very cheap.
A BARGAIN—An acre at junction of Broadway and College ave.; $1,500.
FINE STOCK RANCH—Well wooded and watered, about 10 miles from Oakland; nearly 6,000 acres.

J. TYRREL,
506 Ninth Street,
Real Estate and Insurance.
Agent Fireman's Fund Ins. Co.

GRAY'S OFFERINGS.
$15 per foot for lot on Orange street; close in.
$20 per foot for lot on Hamilton Place; 30 or 60 feet.
Modern cottage of 6 rooms, laundry and bath, situate on Howe street, one block from Piedmont car line; lot 50x125; house is in first class order; party is forced to sell and would give bargain; particulars at office.
Offer wanted for a story and a half cottage of 8 rooms, laundry and bath; north side East 15th street near 6th avenue; 50 foot lot.
ADAMS' POINT PROPERTY.
New house in the coming residence part of Oakland; contains 9 rooms; laundry, bath, basement, furnace, plate glass windows; nothing but the very best of everything used in the construction of this house; commands fine view of Lake Merritt; can be inspected at any time.
Fine building lots in this choice tract for sale.
Homes built to suit purchaser and sold on easy terms.
GEO. B. M. GRAY,
454 Ninth Street.

FOR SALE—At a bargain, lot 52x100, on corner of Fourteenth and Wood. Apply 938 Wood st. u

WE HAVE for exchange for Oakland property 180 acres of the finest orange land in Southern California, within one-half mile of the thriving city of Redlands; subdivided in 10 acre tracts and water piped to all parts of the tract; see us about this at once.
ROBERTS & LONG,
950 Broadway. u

OAKLAND REAL ESTATE.
$2250—Cozy cottage of 5 rooms, bath, folding doors, mantel, etc.; all newly papered; in the immediate vicinity of 18th and West streets; choice central location; within walking distance of center of town and trains; well rented now; monthly installments if desired; discount for all cash; immediate sale wanted, as owner is going away. Investigate at once.
GEORGE W. AUSTIN,
460 Tenth Street, Oakland. m

BEAUTIFUL 5-room cottage, bath, basement; easy terms. 1464 Filbert st. m

REAL ESTATE.

LAYMANCE REAL ESTATE CO.,
460-462 EIGHTH ST., OAKLAND.

SPLENDID VALUES.
SPLENDID VALUES.
SPLENDID VALUES.

$70,000—A splendid business property investment and extra good value; property with fine future; central; 3-story brick; corner; improvements cost $50,000; investigate at once; the best buy in Oakland.

$12,500—Absolutely must be sold; cost $25,000; elegant modern 10-room suburban home, with 5 acres; location the best between Oakland and Berkeley; this property is sure to more than double in value; a special choice bargain.

$13,500—Bank sale of the home of a late prominent lawyer; cost $25,000; modern colonial, 12 rooms; quarter block; exquisite grounds; fine homes adjoining; near trains; choice location; most reasonable terms arranged; see at once, as an offer is now being considered; a bargain.

$6,000—One of those wholesome, comfortable homes; fronts right on beautiful Telegraph ave.; 95x150; barn; elegant specially cared for shrubbery; house 9 rooms; premises cost $9,000; our instructions: secure an offer.

$8,000—Elegant home; 12 rooms; central East Oakland; specially constructed for a home at a cost of $22,000; lot 80x150; this is an unusual bargain; we are forcing sale this week; investigate.

$4,250—Cost $11,000; 10-room cottage; large barn; terraced northeast corner lot, 115x119; choice location, surrounded by fine homes; Lakeside district; owner nonresident; must sell; walking distance to narrow gauge depot; note size of lot; a bargain.

$3,450—Choice cross street between Telegraph and Grove; modern 2-story colonial; specially constructed home 8 rooms, stable; lot 35x170; mortgage $2,500; see this; no better home bargain in this choicely favored location.

A Special Snap.
$1,450 for fine lot, 66.8x100, on a choice cross street near Grove and 25th sts.; cost owner $3,000; must be sold this week; big speculation for a home or to improve and sell; act quick.
LAYMANCE REAL ESTATE CO.,
Exclusive Agents, 460-462 Eighth Street, Oakland.

SPLENDID VALUES.
SPLENDID VALUES.
SPLENDID VALUES.

DESIRABLE corner property for sale at a bargain. 660 Telegraph, cor. 23d. v

E. E. BUNCE, 952 Broadway, Oakland.
SPECIAL BARGAINS.
An up-to-date 9 room house; new; near local trains; lot 50x150; the owner out of State and wants to sell quick; reduced from $4,000 to $3,000.
100 good ranches for sale or exchange.
Stock and Grain Ranches,
Colony Lands.
Fifty Lots—Big Bargains.
One house of 11 rooms; large corner lot; value of improvements or gift of land; call and make an offer. Will build you a house to suit.
10 houses with good sized lots for sale; easy terms; investigate before you buy.
E. E. BUNCE, 952 Broadway, Oakland.

WANTED—5 to 10 acres, on or near San Leandro road, between High st. and San Leandro, for cash customer, only owners. P. H. BLAKE, Real Estate and Loans, E. 14th st., Fruitvale, near P. O. u

$2 a month for a few months will put you in a $2,000 home of your own. Call or address OAKLAND HOME CO., 950 Broadway. u

FOR SALE—Corner lot, 12th ave., East Oakland; also large corner lot one block from car, Upper Fruitvale. Address E. P., 2727 Dwight way, Berkeley. u

$1,500—COTTAGE, 4 rooms and bath and good lot; nicely located on sunny side of street; near San Pablo ave. and 10 minutes' walk to 14th and Broadway, center of city. Call on ALDEN CO., 1118 Broadway, Oakland. u

HOUSES FOR SALE.

FOR SALE—A new one and half story house, lot 64x180, in Piedmont district; frontage on two streets; adjoining Linda Vista. W. E. BARNARD, 476 Tenth street. s

A CHOICE 8 room house with lot 50x100, on north side of 14th st., for rent to right party $30, or for sale for $4,500; apply immediately. W. E. BARNARD, 476 Tenth st. s

TWO modern cottages at West Oakland, renting for $26, for sale for $2,500; street work complete; southern frontage; good paying investment. W. E. BARNARD, 476 Tenth st. s

PHONE BLUE 892—Edward Beal & Co., real estate brokers and rental agency. 1605 Broadway, Oakland, Calif. u

FOR SALE—Bargain; on account of going to Europe, modern 41 room house, well furnished, all improvements; will sell reasonable; brings in $200 month; good location. Apply 419 Sixth st., near Broadway. s

BERKELEY REAL ESTATE.

ARE YOU looking for real bargains?
$1,800—Fine hotel building, with barroom, suitable for any purpose; near R. R. depot; cost $2,500; dirt cheap at $1,800.
$7,840—A sacrifice; 68 acres excellent level soil, situated 9 miles east of Antioch, on Santa Fe R. R., within a mile of both S. P. R. R. and river steamer depots; 28 acres in choice variety of apricot and almond trees, planted 7 years, oak shade trees scattering; 8 room house, large barn, chicken houses, good well, windmill, etc.; ranch entirely fenced.
$1,100—Fine large 5 room and basement cottage, with barn, well, nice garden, etc.; street work complete; good location.
$200 and up—Excellent residence lots in Berkeley; investigate at once.
D. A. WENTWORTH, West Berkeley.

DENTISTRY.

A NEW PLATE—The Whalebone cannot break; warranted 20 years; crowns $3.50; fillings 50 cts.; plates $5 full set. We make a specialty of crown and bridge work; all work painless and warranted. Chicago Dental Parlors, 24 Sixth st., cor. Stevenson, San Francisco; open evenings.

J. M. DUNN, D. D. S.—Dental parlors, 1003½ Broadway, rooms 14-16 Union National Bank building, Oakland, Cal.

MEDICAL.

MRS. L. M. HARRISON—Ladies' physician before and during confinement; strictly private home; everything confidential. 1772 Goss st., bet. Pine and Wood, West Oakland.

DR. O'DONNELL—World renowned specialist. Ladies who are ill or in trouble consult me on female complaints; menstrual irregularities positively corrected; all cases relieved; most difficult cases treated; have relieved thousands of most obstinate cases by my treatments, as all have the benefit of the highest skill; free, confidential advice on delicate subjects; save time and money; relief when others fail. Dr. G. W. O'Donnell, 1018 Market, opp. 5th, S. F.

MRS. WEGENER, ladies' physician; before and during confinement; formerly 1312 Golden Gate; has resumed practice at 210 Eddy, nr. Taylor, S. F.; all dealings confidential; best of attention; very reasonable.

A STRICTLY PRIVATE and secluded residence for women; everything confidential. Mrs. Emilie Funke, 1416 Eighth st., Alameda. Infants adopted.

MRS. D. ALLEN, 1118 Market, S. F., bet. Mason and Taylor; reliable ladies' specialist; a private home before and during confinement; 15 years' successful experience; best medical attention; low fees.

BUSINESS CHANCES.

I WILL GIVE five acres of land to any one who will improve me five acres, in one of the best fruit counties of California; references exchanged. Box 48, Tribune office. w

WE WILL buy or build you a home and give you the privilege to pay us back at the rate of $5.50 per month on the thousand loaned. MUTUAL HOME SOCIETY, 612 Parrott Building, S. F.; 62 San Pablo, Oakland. w

REAL ESTATE.

THEY ARE GOING FAST.
DON'T GET LEFT.

POINT RICHMOND LOTS.

POINT RICHMOND LOTS.

$5.00 A MONTH.

Houses built to suit on easy terms.

Santa Fe Tract is the Cream of the Point.

This is a chance of a lifetime. Don't *miss it, for Point Richmond is the coming* Pittsburg of the West. When millionaires such as Rockefeller, Pierpont Morgan and others secure water frontage at this point you may be sure there is something doing.

JUST CONSIDER:

1. Deep water.
2. *Terminus Santa Fe R. R.*
3. New Terminus Southern Pacific R. R.
4. Standard Oil Company's $3,000,000 Refinery.
5. Scott's Shipping Plant and other large enterprises make this the coming Pittsburg of the West.

Secure *a lot now while they are cheap.* The opportunity won't last long, as these lots are going fast and prices will go up.

Streets graded and all lots level ready to *build on.*

Come or send for free maps and information.

A. SWEET, AGENT,

469 Seventh Street, Opposite Broadway Station, Oakland.

GOOD SAFE INVESTMENTS.
$1,400—Good cottage of 6 rooms; close in.
East Oakland—Fine corner, 128x100; $1,200.
$900—50x110; on West st.; fine lot.
$3,250—Fine new modern house; near Grove st.
$800—50x140; north side close to Telegraph.
$3,800—Linda Vista; new 7 room house.
$2,100—New 6 room house near to Grove st.
Vernon Street—Your choice of fine lots, any size desired, from $25 to $50 per foot.
See me before buying.
JAS. S. NAISMITH,
471 Twelfth Street.

$1,600—FIVE ROOM cottage, brick foundation, lot 30x105, near station, easy terms, must be sold at once.
$1,500—Good 5 room cottage, high basement, lot 27x125, on Linden st., easy terms.
E. P. COOK,
Real Estate and Insurance,
506 14th St., near Washington.
Oakland, Cal. u

RESTAURANTS.

MERCHANTS' RESTAURANT—472 9th st., between Broadway and Washington sts.; open day and all night; a first *class lunch served from 11 to 3, the best* in Oakland for 25 cts.; try it and you'll come again; oysters in every style; apartments for ladies.

CALIFORNIA RESTAURANT—Formerly New Postoffice Restaurant; name changed on account of U. S. Postal law; open day and night. 469 Eleventh st., bet. Washington and Broadway, Oakland, Cal. Tel 511 Pine. C. Milischich, J. Crchum.

THE QUEEN Restaurant and Oyster Grotto, corner 14th and Franklin; 1163 Franklin and 403 14th st.; open nights. Mitchell Ciclel, prop.

MASSAGE.

MAGNETIC and Mental Masseur; a positive cure of nervousness, rheumatism and general debility; office and home treatments. 1364 16th st., Oakland; Tel. Red 1502.

DENTISTS DIRECTORY.

DR. M. PRUITT—Dentist. Phone White 27. 1636 Eighth st., West Oakland.

DR. G. W. LEEK, 20 O'Farrell, extracts or fills teeth painlessly by his wonderfully secret method; crowns $2; metal or flexible plates $3; bridges $4; received 8 first prizes; no students; lady attendant; guarantee 12 years.

EDUCATIONAL AND MUSICAL.

MISS OLGA VON REPPERT-SEGUR—Teacher of languages at the Chatauqua in Pacific Grove, will open her classes in French and German here next week. Terms reasonable. Students please call or write to 2224 Dana st., Berkeley, California.

MISS BLANCHE BOUVIERE, teacher of dramatic art, oratory and elocution. In Oakland Tuesdays and Saturdays from 1 to 5 p. m. at Pythian Castle, Twelfth and Franklin streets. Send for catalogues. Residence, 1219 York street, San Francisco.

YOUNG LADY, University graduate, wishes to do coaching in grammar or High school subjects. Address 975 Cypress st.; phone Black 4691. y

SONG and dance, elocution, stage dancing, waltz. 6703 San Pablo avenue. McDonald's. y

SONG and dance; elocution, stage dancing, waltz. 6703 San Pablo avenue. McDonald's. y

SPANISH AND FRENCH, commercial, conversational or academic, by E. H. Coffey, late Professor of Spanish Grammar and Literature at the Chihuahua University (Mexico); graduate of Stoneyhurst. 1303 24th ave. y

MRS. L. HONN'S dancing classes at Pythian Castle; adults' class Tuesdays, 8 P. M., ball room dancing; juvenile class Saturday, 2 P. M., stage and fancy dancing and Delsarte. Telephone Brook 916. y

S. C. BALDWIN—Teacher of banjo, mandolin and guitar; instruments furnished free to pupils to take home. Studio 1055 Washington st., corner 11th, rooms 2 and 3; phone Brown 492. y

PIANO LESSONS in German or English. Mrs. M. Rademann, graduate of Berlin University. 1129 San Pablo ave. y

CONSERVATORY OF MUSIC—Rooms 45 and 46, 1065 Washington st.; Director, Adolf Gregory; all branches of vocal or instrumental music taught thoroughly; private or class lessons; terms moderate. y

J. F. PALMER—Teacher mandolin, guitar, banjo; instruments free to pupils to take home. Studio rooms 1-2, 462½ 13th st.; phone Black 3378. y

NOTARY PUBLIC.

GEORGE W. AUSTIN—460 Tenth st., near Broadway; telephone Red 4373.

WANTED—MISCELLANEOUS.

WANTED—A surrey or any double seated buggy; must be cheap. Address box 59, Tribune. j

HOUSES for removal; will pay cash. G. W. Austin, 460 10th st.; phone Red 4373.

CARPENTER work, building, remodeling, repairing; estimates given. J. H. Fones, Telephone Vale 547. j

FURNITURE WANTED—We will give you more cash for your furniture or any kind of merchandise than you can get from any dealer or private party. J. A. Munro & Co., Auctioneers, 1501 Park st., Alameda; Tel. Grand 176. Oakland office, 1008 Broadway, near Tenth; Tel. Red 666. j

PROF. BOTHWELL BROWNE.

School of dancing and grace culture classes Wednesdays. Juveniles, 3 p. m.; adults, 8 p. m. Visitors welcome. Foresters' Hall, 13th and Clay streets.

E. E. Sparhawk, Dentist.

502 Central Bank Bldg., hours 9 to 5.

See H. Schellhaas, 11th st.

BOYS WIN CUP AT SAN LEANDRO

FAMILY DISPUTE SETTLED IN JUDGE BLACK'S COURT.

SAN LEANDRO, Aug 21.—A lively race meet took place here this week in the contest for the silver cup between the City Central Wheelmen of San Francisco and the San Leandro Wheelmen. Both clubs are composed of boys under 17 years of age and the exhibition of speed on both sides was more than is usually displayed by boys of that age. The race was over the fifteen-mile course and resulted in a victory for the San Leandro Wheelmen and the cup is now in this place where the boys say they will keep it. The winners on the local team were Rogers, La Quancea, Ashford, Wilson and Castro in the order named, George Rogers making first place.

The winning of the cup by the local boys will bring about a series of contests for this place that will be of unusual interest owing to the ages of the contestans.

At the present time the cub is on exhibition at Lynch's drug store. It is a handsome piece of solid silver mounted on an ebony pedestal and beautifully engraved.

IDA ROSA IS ACQUITED.

Mrs. Ida Rosa, who was arrested some time ago on a charge of disturbing the peace of Mrs. Hannah Gross was acquited of the charge by a jury in Judge Black's court this week.

The Rosa Gross trouble dates back some time when the two families first occupied the same house. The recent trouble, however, was the most serious outbreak and has taken several weeks to settle it. Rosa was tried a week ago, he having been arrested with his wife on a similar charge sworn to by Mrs. Gross. The latter claimed that Rosa and his wife greatly disturbed her by calling her names and slandering her character. Both sides produced many witnesses who cheerfully disagreed with each other as to what had been said, as did the principals in the case, until the jury was so badly confused with the evidence that they could do nothing more than dismiss the case as a bad job. Both families declare they will not live in the same house and there is promise of another fight to decide who will leave the place.

SAN FRANCISCO VISITORS.

George Connors and wife, former residents of this place but now residing in San Francisco, were recent guests at the home of Mr. and Mrs. Joseph Olimpia.

ON A VACATION.

Tony McCarthy is away for a few weeks. During his absence M. F. Fraters will take charge of the former's position in San Francisco.

MRS. HOLMGREN IN SAN FRANCISCO.

Mrs. J. A. Holmgren has gone to San Francisco where she will remain for several weeks.

SACRAMENTO VISITOR.

Dr. Frederick Watt of Sacramento has been visiting at the home of his uncle, B. F. Stoekes, who resides between here and Elmhurst. The doctor will shortly make his home in Berkeley.

WERE IN SAN FRANCISCO.

A party of San Leandro women went to San Francisco recently where they spent the day visiting friends. The party included Mrs. W. W. Hodge, Mrs. Nelia Campbell and Mrs. W. F. Cunningham.

SHE HAS RETURNED.

Mrs. O. J. Lynch has returned from her summer vacation spent at Lake View.

STOCKTON VISITOR.

Henry Fleury, of Stockton, is spending the summer in San Leandro.

RETURNED FROM MOUNTAINS.

Mrs. H. F. Eber has returned from the Santa Cruz Mountains where she was visiting friends.

MARYSVILLE VISITOR.

Mrs. John Cunningham of Marysville, is the guest of Mr. and Mrs. W. F. Cunningham.

CHEAP RATES TO WASHINGTON D. C.

Round trip via Barstow, returning via Ogden, or the reverse, $85.40. Sold only on September 29 and 30. Ask the Santa Fe, 1112 Broadway.

AUCTION SALES.

Oakland, Alameda and Berkeley Auction Co.

Furniture wanted. Highest cash prices paid for furnished houses, groceries, restaurants and general merchandise or sold on commission at lowest rates.

Highest prices obtained, satisfaction guaranteed. Money advanced on consignments. All orders promptly attended to, all over the country. Write, call or phone

J. F. BAUMGARTEN, Auctioneer.
809, 811 Broadway, Oakland.
TEL. RED 2676.

BUY BUY BUY

California Oil Stocks

and as one of the best investments and a future dividend payer, which is still selling at a low figure, buy shares of the

MONTE CRISTO Oil and Development Co.

Capitalization, 500,000 Shares

PAR VALUE, $1.00.

Owns outright (clear title) 140 acres of the N. W. ¼ in 5-29-28, all of which is proven oil land in the very heart of the Kern River District.

Has 41 wells at present and will drill 4 more and then stop further expense of drilling.

Has a contract for five millions (5,000,000) barrels of oil with the Standard Oil Company at 20 cents per barrel for 5 years.

The fact of another large company having a similar contract and paying big dividends on the production of 16 wells only, proves conclusively that the Monte Cristo is bound to pay large dividends.

For statement and comparison of these facts write to the undersigned, who will be pleased to furnish the proof of his assertions.

The stock is listed at the Exchange and at present shares can be bought in the open market at the low price of $1.25 per share.

Send your early orders for above (or *other stocks) and address*

JOSEPH B. TOPLITZ

Member Producers' Oil Exchange

330 PINE STREET, SAN FRANCISCO, CAL

HAYWARDS' FAIR A SURE SUCCESS

ALL THE LODGES JOIN IN TO BOOM THE COMING BIG EVENT.

HAYWARDS, Aug. 21.—Tomorrow night there will be held in Native Sons' Hall a big meeting for the purpose of booming the Street Fair. Invitations have been extended to all the fraternal organizations and citizens of Haywards and those in charge hope to pack the hall to the doors. There will be speechmaking and every one will be given an opportunity to make suggestions.

As the fair will begin in less than a month the Native Sons are now getting down to active work in preparing for the affair. The grounds have been laid out and will shortly be fenced in, and the booths arranged. An arch at the main entrance will be one of the features of the affair. It will be decorated in an elaborate manner and literally covered with electric lights. Another feature that will attract a great deal of attention will be the electrical display. A committee has been at work on it for some time, with the result that they will have an exhibition that has never been equalled in the county.

Aside from the work that is being done by the Native Sons and Daughters, nearly all the fraternal organizations have appointed committees that are working on different features in conjunction with the Natives.

At a recent meeting of Court Haywards, Foresters of America, a committee consisting of R. Reid, R. A. Kloze and T. H. Thorndike was appointed to boost the fair and assist the various committees.

The parades are also being planned. There will be one during each day of the fair and will be under the auspices of the lodges. The opening day, Wednesday, September 17th, will be Workmen's Day, and will bring to the fair thousands of members of that order from all over the county. The local lodge of A. O. U. W. has appointed the following committee to see that the occasion is properly advertised among the various lodges: F. W. Browning, George Gray, and W. J. Ramage. On that day the lodge will give a grand parade through the streets.

The last day of the fair, Saturday, September 20th, will be Children's Day.

WILL HUNT BEAR.

A party of hunters from here will leave this week on a bear hunt through the Siskiyou mountains. The party will include D. G. Frantz, R. Reid and Dr. Harris of San Francisco. G. S. Langan will follow a few days later. The party will go directly to Montague and from there penetrate the interior. Their hunting grounds are near the Mills-Biggs Company's land.

WILL OPEN OLD BREWERY.

The old New York Brewery will shortly be opened again. H. D. Ulrichs, owner of the Columbia Brewery in San Francisco, has leased the old brewery and will use it for the manufacturing of malt. Owing to the fact that he is not in the brewers' combine he has had a great deal of difficulty in obtaining malt, and as a consequence, he has come to Haywards, where he can secure plenty of barley and raw material and convert it into malt.

A number of carpenters are at work making alterations on the buildings connected with the brewery. This work will be completed shortly, after which the plant will be opened.

A NEW BUILDING.

A fine new building will shortly be erected on the lot now occupied by Kavanaugh, Shuey and Gibson. Business has increased so rapidly that the firm finds it necessary to enlarge their quarters. The new building will run back nearly to the property line.

PROPERTY SOLD.

The J. N. T. McDonald place in Castro Valley was sold last week to J. T. Bobb of Wisconsin, who, with his family, will shortly make his home there. Mr. McDonald will spend the winter in Haywards, after which he will probably return to his home in Chicago.

LIBRARY RECEIVES BOOKS.

The Haywards Public Library recently received a number of books for young people from H. M. Payot, a book on Compulsory Insurance from G. W. Toyne, and several on economic questions sent by the Labor Commissioner at the request of Mr. Toyne.

Saved at Grave's Brink.

"I know I would long ago have been in my grave," writes Mrs. S. H. Newsom, of Decatur, Ala., "if it had not been for Electric Bitters. For three years I suffered untold agony from the worst forms of Indigestion, Waterbrash, Stomach and Bowel Dyspepsia. But this excellent medicine did me a world of good. Since using it I can eat heartily and have gained 35 pounds." For Indigestion, Loss of Appetite, Stomach, Liver and Kidney troubles Electric Bitters are a positive, guaranteed cure. Only 50 cts. at Osgood Bros.' drug store, Seventh and Broadway.

H. Schellhaas. See him.

$25.00 FROM KANSAS CITY

Or from St. Joseph, Atchison, Omaha, Ft. Worth, Houston or Missouri river points. Santa Fe colonist rates during September and October. Tickets may be paid for here and telegraphed to your friends. Ask the Santa Fe, 1112 Broadway.

SECURITY! CONVENIENCE! PRIVACY!

SAFE DEPOSIT BOXES

For $5 per year and upwards with

SUPERIOR ACCOMMODATIONS IN THE FIRE AND BURGLAR PROOF VAULTS of the

California Safe Deposit and Trust Company

Cor. California and Montgomery Sts.
SAN FRANCISCO.

Geo. J. Rice
Neal J. McKeon
Phone Main 481

GUSTAVE L. MIX & CO.

SEARCHERS OF RECORDS
Alameda County, Cal.

Plant established by Gustave L. Mix in 1875.

922 BROADWAY
Over Union Savings Bank
OAKLAND, CAL.

Neal J. McKeon, Notary Public.

ADVERTISEMENTS.

HEALD'S

BUSINESS COLLEGE

24 Post Street, San Francisco, Cal.

The Leading Business Training School of the West. Prepares Young Men and Women for Business Careers.

19,000	Graduates now successfully applying their knowledge	19,000
3,800	Stenographers have been trained at Heald's.	3,800
1,863	Heald's Business College was established in 1863.	1,863
1,000	Annual enrollment nearly 1,000.	1,000
600	Calls annually for graduates of the College.	600
500	Average daily attendance.	500
100	Over 100 students from Alameda County annually.	100
70	Typewriting machines in the Typing Department	70
53	Counties in California represented last year.	35
40	Heald's Business College is nearly 40 years old.	40
30	Teachers employed in the school	30
18	States and Territories sent students to the College last year.	18
9	Foreign countries were represented in the student body last year.	9
3	There are three Banks in the Business Practice Department.	3

School is open the entire year, day and night.

Write for illustrated Catalogue —Free.

Lundbeck Bureau Trunk

SIMPLE STRONG CHEAP

Need not be unpacked to get to the bottom. See it at

C. MARTY'S 420 7TH ST

PURE MILK

—did you ever stop to consider how important it is?

Think of the effect of the other kind of milk.

Nothing could be purer than the milk from our cows, which are constantly tested, are fed on the best fodder and are kept in the most sanitary of buildings.

Oakland Cream Depot

Telegraph Ave. and 18th Street.

Telephone Main 747.

GOING AWAY THIS SUMMER?

Why not have your home decorated during your absence. We take a pride in our Wall Papering, Decorating and Painting. Estimates furnished. Work promptly done. Prices always reasonable.

A FULL LINE OF WINDOW SHADES

JAMES CAHILL & CO.

408 Twelfth Street

Phone John 241

CONTINENTAL BUILDING and LOAN ASSOCIATION

OF CALIFORNIA

Established in 1889.

Subscribed Capital, over	$12,000,000.00
Paid-in Capital	2,000,000.00
Profit and Reserved Fund	250,000.00
Monthly Income over	150,000.00

To help its members to build homes, also to make loans on improved property, the members giving first liens on their real estate as security.

Home Office: 301 California Street, SAN FRANCISCO

WM. CORBIN, Sec'y and General Manager

Book Agents

WHY NOT PATRONIZE

Occidental Publishing Company

Save freight, long delays, and get the best books published—Better terms than you get from the East. Call or address, between 2 and 5 P. M.

M. A. THOMPSON

Thirteenth Ave. and E. Twelfth St.

Leighton & Hurt

desire to inform the public that they have purchased the OAKLAND CAFE at 1020 Broadway and

—IT IS NOW—

OPENED FOR BUSINESS.

It will be conducted first-class with an excellent menu at popular prices. Open all night. Commercial lunch unsurpassed from 11 A. M. to 1:30 P. M.

H. Leighton and N. Hurt, Props.

G. ANGELI

Dealer in fine imported Liquors, Brandies and Whiskies, Port Wine, Angelica, Sherry, and Cigars; choice Groceries, Fruits, Provisions, Grain, Poultry, Eggs, Butter. Wholesale and Retail. Free Delivery.

1801, 1803, 1805 GROVE STREET, Cor. 26th

Phone Main 192

Lydia E. Pinkham's Liver Pills

Are specially prepared to act in harmony with the female system. They cure **Constipation and Sick Headache**, resulting from causes peculiar to women. 25c

HOTELS.

Hotel Metropole

Thirteenth and Jefferson streets. A strictly high grade and thoroughly modern residential and transient hotel, conducted for those who want the best.

R. M. BRIARE, Proprietor.

HOTEL CRELLIN

The Most Favorably Located and Leading Hotel of Oakland. Strictly first class. Corner Tenth and Washington streets, Oakland.

FRED A. JORDAN, Prop.

PALACE AND GRAND HOTELS

San Francisco

These hotels possess the attributes that tourists and travelers appreciate—central location, liberal management, modern appointments and perfect cuisine.

American and European plans.

W. L. Dimock E. C. Lyon

E. C. LYON Storage and Moving Co.

Tel. James 921

OFFICE, 412 11TH ST.

WE PACK, SHIP, MOVE AND STORE FURNITURE

LARGE WAGONS

RELIABLE MEN

IRON and BRICK WAREHOUSES

CHAIRS and TABLES to RENT

ALL RATES REASONABLE

Lehnhardt's Nomination Unanimous

at all conventions, political, social, religious, ethical or any other kind Lehnhardt is nominated for the office of Best Ice Cream and Candy Maker of this County.

And he is always elected.

1159 Broadway

Pale American Beer

Made and Bottled at Berkeley

Rich in taste. Light in color. Equaling Pilsner and other celebrated Eastern beers. Delivered to any part of Oakland, Alameda or Berkeley.

Families who have tried this beer pronounce it excellent and will drink none other. It is pure and wholesome.

Telephone Your Orders Through North 7

and they will receive prompt attention.

JOSEPH RASPILLER

SOLE PROPRIETOR

Sargeant's Sewing Machines

—are GOOD.

—are RELIABLE.

—are reasonable in price.

—are sold on the easiest of terms.

Sargeant takes pride in his business— because its steady increase.

E. L. SARGEANT

OAKLAND'S ONLY

Exclusive Sewing Machine House

463 12th St., Oakland.

Bet. Broadway and Washington.

FRANK McGUERKIN

DEALER IN

Wood, Coal, Hay and Grain

Full weight and prompt delivery guaranteed

No. 330 Eighth St.

N. E. Cor Webster St. Oakland Cal.

TELEPHONE MAIN 498.

A New Hotel At Byron Hot Springs

A MAGNIFICENT NEW HOTEL, furnished in the most lavish manner, at Byron Hot Springs, rooms en suite, with Mineral Baths attached. Fine Dining Rooms, Cottages, Mud Baths and Hot Mineral Baths that with these marvelous waters will cure the most obstinate cases of Rheumatism or Malaria. S. P. R. R. trains 9:30 A. M., 4:50 P. M.

Address Mgr. Byron Hot Springs, Cal. Call on LOMBARD & CO., room 30, 36 Geary, S. F.

WALL SPRINGS HOT SULPHUR BATHS.

On Guerneville branch of Cal. and N. W. R. R., Sonoma Co.: bus meets morning train. Terms, $7.00 a week. Write for circular. Address A. MOSER, Hilton, Sonoma Co., Cal.

BELLEVUE HOTEL.

El Verano, Sonoma County, Cal.

Two lines of railroad. Terms $1 per day and upward. Long distance telephone. Hot mineral springs near by. Daily mail. Free carriage to springs. PETER GOUAILHARDOU, proprietor.

ARCADIA

In Santa Cruz Mountains. One-half mile from Big Trees. Boating, fishing, bathing, bowling alleys, billiards and pool; ping-pong and lawn tennis. Buy ticket to Campus Station. For particulars and booklet write the owner, THOS. BELL, P. O., Felton, Cal. B. Wright, manager.

WHITE SULPHUR SPRINGS

(Two miles from city.) Under new management. A romantic spot in the hills. Sulphur water from within 100 feet of hotel; croquet ground; amusement platform; Hammam baths; boating, good fishing. Rates $8 to $10; children under 14, ½ rates. Carriage meets all trains. No staging. Table Oriental style. Particulars address E. S. HAWES, Santa Rosa P. O.

The California Limited is the finest train in the world.

Leaves San Francisco Mondays and Thursdays

J. J. WARNER, Agent

1114 Broadway.

California

for the home-seeker for the health-seeker.

California

FOR $25.00 from Missouri River points.

FOR $30.00 from Mississippi River points.

FOR $33.00 from Chicago.

Full information at the new S. P. Co. office

468 Tenth Street

G. T. FORSYTH, D. F. and P. A.

Phone Main 543

H. S. BRIDGE & CO.,

Merchant Tailors,

622 MARKET STREET,

Upstairs, opposite Palace Hotel, San Francisco.

New Choice Patterns 1902 Spring and Summer.

REMOVAL NOTICE

THOMAS HILL, Coal Dealer and Expressman, wishes to announce to his many friends and patrons that he has removed

From Eighth and Center To 1383 Eighth Street

one-half block east, where the business will be conducted under the name of

HILL BROTHERS

Now having twice as much room as formerly, we will be able to carry a much larger stock, to fill all orders promptly and to attend to all kinds of EXPRESS WORK. ALSO PACKING AND SHIPPING.

PHONE GREEN 286

Pacific Congress Springs

A charming resort in the Santa Cruz Mountains, 2 hours from Oakland; delightful climate; scenery unsurpassed. Excellent table and best mineral water on the coast. Swimming, dancing, croquet, tennis, etc.

E. H. GOODWIN, Manager.

P. O. Address: Saratoga, Santa Clara County, Cal.

MT. SHASTA HOTEL

DUNSMUIR

IN THE HEART OF THE MOUNTAINS. Fine view of Mt. Shasta. Alongside the headwaters of the Sacramento river. Finest trout fishing in the world. Forty new sleeping rooms nearly completed. Table unexcelled. Trains stop 20 minutes for meals. Special accommodations for tourists and commercial travelers. For further particulars address

J. B. DOUGHERTY, Prop.

PASO ROBLES SPRINGS HOTEL

OPEN YEAR ROUND.

Greatest health and pleasure resort of California, because of its balmy climate, wonderful springs and beautiful surroundings. Mud and sulphur baths, celebrated for the cure of rheumatism, gout, neuralgia, insomnia, liver, kidney and blood diseases. Magnificent brick hotel, with all modern equipments. Situated in a lovely park.

OTTO K. NEYER, Proprietor.

C. M. ARNOLD, 640 Market street, San Francisco, Agent.

DR C. C. O'DONNELL'S

Glen Ellen Mineral Springs. Best camping, picnic and pleasure resort. Greatest remedy for lung disease, liver and stomach complaints, rheumatism and catarrh. The S. P. R. R. and S. F. & N. P. R. R. give special rates to campers; cottages and tents furnished; rent cheap; no fogs or poison oak; mineral water, boats, bathing free. Inquire of DR. C. C. O'DONNELL, 1021½ Market, S. F. If you want health, pleasure and longevity this is the place to go. Hotel and restaurant on the grounds. Meals 25c and 50c.

OCCIDENTAL HOTEL, HAYWARDS.

A new popular summer resort. Out and indoor amusements. French cooking under management of Mr. Gaudard, lately of Marchand's and Delmonico's, San Francisco. First class accommodations. Terms, $8 per week up. RIIS & GAUDARD, Props.

20 YEARS IN EUROPE AND AUSTRALIA. Established Thirteen Years in Oakland.

CONSULT FREE

Dr. T. D. HALL

SPECIALIST

Quickly cures all Female Diseases and disorders of MEN Private Diseases

Gonorrhoea, Gleet, Stricture, Syphilis, Sores, Swellings, Unnatural Discharges, Varicocele, etc., quickly cured.

Call or write, Dr. Hall's Medical Institute, 855 Broadway (upstairs), near Seventh Street, Oakland, Cal. Cures guaranteed. Hours 10 to 12, 2 to 5 and 7 to 9. Sundays 10 to 12 a. m. Museum of Anatomy open daily. Free to men.

R. MacDonald

(Successor to W. H. Byrne.)

Coal, Wood and Feed,

FULL WEIGHT GUARANTEED.

Free and Prompt Delivery.

852 Castro Street. Phone Black 53

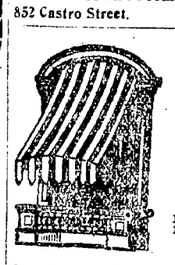

Telephone Clay 954

T. Dahl & Co.

Manufacturers of AWNINGS, TENTS, FLAGS,

Horse, Wagon and Merchandise Covers

Yacht Sails Made and Repaired.

Floor Covers and Sidewalk Canopies for rent

Tents for rent

560 SEVENTH STREET

Block from Washington OAKLAND

STOCKER & HOLLAND ABSTRACT CO.

A. H. STOCKER, President
J. H. MATTHEWS, Vice-President
ARTHUR P. HOLLAND, Sec'y and Mgr

CAPITAL, $100,000

Certificates of Title
Abstracts of Title

A complete set of Tract Indices of all property in the County of Alameda

STOCKER & HOLLAND BL'DG

468 BROADWAY, OAKLAND

Tel. Main 315.

ORDINANCE NO. ....

REPEALING ORDINANCE NO. 2123 APPROPRIATING $4,000 TO PAY PART OF THE COST OF SEWERING ADELINE STREET FROM NORTHERN BOUNDARY LINE OF THE CITY TO TEMESCAL CREEK.

Be it ordained by the Council of the City of Oakland, as follows:

SECTION 1.

Ordinance No. 2123 appropriating $4,000 to pay part of the cost of sewering Adeline street from northern boundary line of the city to Temescal creek, finally passed by the Council on April 21, 1902, is hereby repealed.

SECTION 2.

This Ordinance shall take effect immediately.

In Council, Oakland, Cal., Aug. 11, 1902.

Passed to print by the following vote:

Ayes—Messrs. Bishop, Boyer, Cadman, Courtney, Dornin, Fitzgerald, Rich, Wallace, Wixson and President Schaffer—10.

Noes—None.

Absent—Mr. Cuvellier—1.

Attest:

ROD W. CHURCH, City Clerk.

Oakland, August 13, 1902.

28-8-13-10t

LEGAL.

COMMISSIONER'S SALE.

In the Superior Court of the State of California, in and for the County of Alameda.

THOMAS H. B. VARNEY ET AL., Plaintiffs,

vs.

FRANK GARCIA ET AL., Defendants.

Under and by virtue of a decree of foreclosure and an order of sale issued out of the Superior Court of the State of California, in and for the county of Alameda, on the 7th day of July, A. D. 1902, in the above entitled action, in said Superior Court, wherein the said plaintiffs obtained a judgment and decree of foreclosure against the defendants in said action, I am commanded to sell:

First: All that certain piece or parcel of land situate in the town of Haywards, county of Alameda, State of California, and described as follows, to-wit:

Commencing at the point of intersection of the southwesterly line of Main street with the southeasterly line of Calhoun street (formerly called B street); running thence southeasterly along said line of Main street eighty-five (85) feet; thence at right angles southwesterly one hundred and fifty (150) feet; thence at right angles northwesterly eighty-five (85) feet to said line of Calhoun street, and thence northeasterly along the last mentioned line one hundred and fifty (150) feet to the point of commencement.

Second: All that certain piece or parcel of land situate in the township of Eden, county of Alameda, State of California, and described as follows, to-wit:

Commencing at a point in the division line of the Soto Rancho at a stake at the common corner of Plots L and K as said plots are laid down and delineated on a certain map entitled "Plat of the Southern Portion of the De Soto Rancho," attached to the Final Decree in Partition in the suit of Lysander Stone vs. William C. Blackwood et al., recorded October 27th, 1866, in Liber X of Deeds, pages 1 to 11 inclusive, in the office of the County Recorder of said Alameda county; running thence along said division line north eighty-five (85) degrees eight (8) minutes east, eight and 88-100 (8.88) chains to stake at the corner of Plot G, as per said map; thence south twenty-six (26) degrees forty-six (46) minutes east, twenty-five and 18-100 (25.18) chains to the center of the new road leading from the county road from San Lorenzo to Alvarado to the road from Haywards to Mount Eden; thence along the center of said new road south sixty-three (63) degrees fourteen (14) minutes west, eleven and 22-100 (11.22) chains to a stone monument at the common corner of said Plots K and L; thence along the easterly boundary of said Plot L, north twenty-six (26) degrees forty-six (46) minutes west, twenty-one and 89-100 (21.89) chains, and north two (2) degrees twenty-three (23) minutes west, seven and 25-100 (7.25) chains to the point of commencement.

The tract of land above described is a portion of the Rancho San Lorenzo or Soto Rancho heretofore patented by the United States of America.

Excepting and reserving from the piece of land secondly hereinabove described, that piece of land of the uniform width of one hundred (100) feet heretofore conveyed by Charles Clayton and Francisco Garcia to the Western Pacific Railroad Company, by deed recorded in said County Recorder's office in Liber 49 of Deeds, on page 131; and also excepting therefrom a certain parcel of two and 86-100 (2.86) acres lying east of said railroad land, heretofore conveyed by said Clayton and Garcia to H. S. Brown, by deed recorded in said County Recorder's office in Liber 12 of Deeds at page 320.

Together with all the singular the tenements, hereditaments and appurtenances thereunto belonging or in anywise appertaining.

And public notice is hereby given that on

SATURDAY, THE 30TH DAY OF AUGUST, A. D. 1902,

At the hour of 10 A. M. of that day, in front of the Broadway entrance of the Court House of the county of Alameda, in the city of Oakland, I will in obedience to said order of sale and decree of foreclosure, sell the above described property, or so much thereof as may be necessary to raise sufficient to satisfy said judgment, with interest and costs, to the highest and best bidder, for gold coin of the United States.

J. B. LANKTREE,

A Commissioner appointed by said Superior Court.

Probate Notice.

In the Superior Court of the county of Alameda, State of California.

In the matter of the estate of Alice H. Watt, deceased.

Notice of time set for proving will, etc., and application for letters of administration with will annexed.

Notice is hereby given, that a petition for the probate of a duly authenticated copy and the probate thereof of the will of Alice H. Watt, deceased, and for the issuance to George Leviston of letters of administration with the will annexed has been filed in this Court, and that Friday, the 5th day of September, A. D. 1902, at 10 o'clock A. M. of said day, at the Courtroom of Department No. 1 of said Court, at the Court House in the city of Oakland, in the county of Alameda, has been set for the hearing of said petition, when and where any person interested may appear and contest the same, and show cause, if any they have, why said petition should not be granted.

Dated August 19th, 1902.

FRANK C. JORDAN, Clerk.

By G. S. PIERCE, Deputy Clerk.

GEORGE LEVISTON, Attorney for Petitioner, 508 California street, San Francisco, California.

Probate Notice.

In the Superior Court of the county of Alameda, State of California.

In the matter of the estate of Fannie J. Anway, deceased.

Notice of time set for proving will, etc.

Notice is hereby given, that a petition for the probate of the will of Fannie J. Anway, deceased, and for the issuance to Clayton L. Anway of letters testamentary thereon has been filed in this Court, and that Friday, the 6th day of September, A. D. 1902, at 10 o'clock A. M. of said day, at the Courtroom of Department No. 4 of said Court, at the Court House in the city of Oakland, in said county of Alameda, has been set for the hearing of said petition and proving said will, when and where any person interested may appear and contest the same.

Dated, Aug. 20, 1902.

FRANK C. JORDAN, Clerk.

By J. C. CROOKS, Deputy Clerk.

NYE & KINSELL, Attorneys for Petitioner.

Probate Notice.

In the Superior Court of the county of Alameda, State of California.

In the matter of the estate of Virginia G. M. Vassault, deceased.

Notice of time set for proving will, etc.

Notice is hereby given, that a petition for the probate of the will of Virginia G. M. Vassault, deceased, and for the issuance to Theodora E. Vassault of letters testamentary thereon has been filed in this Court, and that Friday, the 29th day of August, A. D. 1902, at 10 o'clock A. M. of said day, at the Courtroom of Department No. 1 of said Court, at the Court House in the city of Oakland, in said county of Alameda, has been set for the hearing of said petition and proving said will, when and where any person interested may appear and contest the same.

Dated, Aug. 11th, 1902.

FRANK C. JORDAN, Clerk.

By J. C. CROOKS, Deputy Clerk.

SETH MANN, Attorney for Petitioner.

OAKLAND PICKLE FACTORY AND VINEGAR WORKS.

Location of principal place of business, 1622 Grove street, Oakland, Cal.

Notice is hereby given that at a meeting of the Board of Directors, held on the 6th day of August, 1902, an assessment of ten cents per share was levied upon the capital stock of the corporation, payable immediately in United States gold coin to the Secretary, at the office of the Company, 1622 Grove street, Oakland, Cal.

Any stock upon which this assessment shall remain unpaid on the 20th day of September, 1902, will be delinquent and advertised for sale at public auction, and unless payment is made before, will be sold on Monday, the 29th day of September, 1902, to pay the delinquent assessment, together with the cost of advertising and expenses of sale.

By order of the Board of Directors.

H. CHRISTMANN, Secretary.

Office, No. 1622 Grove street, Oakland, Cal.

LEGAL.

NOTICE OF STREET WORK.

Notice is hereby given, That on the 11th day of August, A. D. 1902, the City Council of the City of Oakland passed Resolution of Intention No. 7,583, to order the following street work to be done, viz:

Resolved, That it is the intention of the Council of the City of Oakland to order the Improvement of Twelfth street and East Twelfth street from the western line of Fallon street to a line drawn at right angles to the northern line of East Twelfth street through a point thereon distant on said northern line 4½ feet westerly from the eastern line of the boulevard (including what is popularly known as the Twelfth street dam), excepting therefrom such portion as is required by law to be kept in order or repaired by any person, firm, company or corporation having railroad tracks thereon, said improvement to be in accordance with the plans, profiles and specifications made therefor by the City Engineer of said City of Oakland and filed with the City Clerk of said city on the 18th day of June, 1902, and as described as follows, to-wit:

Said street is to be graded; to be macadamized with class B macadam westerly from a line drawn at right angles to the center line of Twelfth street through the point of intersection of the northern line of Twelfth street with the western line of the boulevard, and re-macadamized with class B macadam easterly thereof; to be curbed with wood westerly and with granite easterly of a line drawn at right angles to the northern line of Twelfth street through a point thereon distant 100 feet westerly from the western line of the boulevard, excepting from said curbing such portion of the northern curb as lies easterly of the center line of the boulevard and also such portion of the southern curb as lies westerly of the center line of Fallon street; gutters to be constructed three (3) feet wide of broken rock, grouted, except on the northern side between the center lines of Fallon street and the boulevard where the gutter is to be five (5) feet wide and constructed of bituminous sand rock two (2) inches thick on a concrete foundation six (6) inches thick; a bicycle path seven (7) feet wide to be constructed of bituminous sand rock one (1) inch thick on three (3) inches of broken stone, and to be located between the northern curb and said bituminous sand rock and concrete gutter; a six (6) inch pipe drop with top grating to be constructed through tidal culvert; a ten (10) inch sewer pipe culvert with two cast-iron and concrete catch-basins to be constructed near the middle of said dam, the southern of said catch-basins to have a vertical inlet and the northern of said catch-basins to have a horizontal inlet, through a circular grating; two (2) 7-in.x20-in. culverts with 7-in.x20-in. branches to be constructed at the crossing of Fallon street, said culverts to be of concrete with bars of twisted steel imbedded in their tops; class A crosswalks of bituminous sand rock on concrete foundations to be constructed as follows, to-wit: Four at the crossing of Fallon street and two at the crossing of the boulevard, three wooden bridges six (6) feet wide to be constructed over gutters at crossing of the boulevard; sidewalks six (6) feet in width to be constructed of bituminous sand rock between the eastern curb line of Fallon street and a line drawn at right angles to the northern line of Twelfth street through a point thereon one hundred (100) feet westerly from the eastern line of the boulevard and the remainder to be constructed of cement, excepting from said sidewalking such portion at the intersection of the boulevard and said East Twelfth street as is already done in cement. Along the northern side of said Twelfth street dam, between the boulevard and a point 800 feet westerly therefrom, and from the existing wooden bulkhead to the western side of the southern end of the tidal waterway herein provided, a retaining wall of loose rock to be constructed; and loose rock aprons to be constructed at both northern and southern ends of the said tidal waterway; a tidal waterway consisting of four arches, each twelve (12) feet wide, floored, to be constructed of concrete on a pile and timber foundation, the center line of said concrete waterway to be at right angles to the northern line of Twelfth street at a point distant 50 25-100 feet westerly on said northern line of Twelfth street from the western line of the boulevard; gate frames of wood to be constructed in said tidal waterway and the tide gates now in use at the present tidal waterway to be removed and placed in said frames at the northern end of said concrete tidal waterway; the existing wooden tidal waterway to be filled with earth and upper timber work removed; an earthen embankment ten (10) feet wide on top to be made along the southern side of said Twelfth street from the proposed rock retaining wall to the western end of the existing wooden bulkhead; and be it further

"Resolved, That the whole of the costs and expenses of the work hereinbefore mentioned be paid out of the treasury of the City of Oakland from the Park and Boulevard Fund for the fiscal year 1902-03.

The "Oakland Tribune" is hereby designated as the daily newspaper published and circulated in said city, in which this Resolution of Intention and the Street Superintendent's notice of the passage thereof shall be published. The Clerk of this Council is hereby directed to publish this Resolution for two successive insertions in said newspaper and to post the same for two days conspicuously on or near the chamber door of this Council.

For further particulars reference is hereby made to said resolution on file in the office of the City Clerk of the City of Oakland. This notice shall be published for six days in the Oakland Tribune, being the newspaper designated by said City Council for such publication.

Oakland, August 19th, 1902.

CHAS. E. OTT,

Superintendent of Streets of the City of Oakland.

32-8-19-6t

ORDINANCE NO ....

AN ORDINANCE AMENDING SECTION 16 OF ORDINANCE NO. 2145, ENTITLED: "AN ORDINANCE AMENDING ORDINANCE NO. 1069, ENTITLED, 'AN ORDINANCE ESTABLISHING AND REGULATING MUNICIPAL LICENSES,' PASSED JULY 7TH, 1902, AND APPROVED JULY 7TH, 1902."

Be it ordained by the Council of the City of Oakland, as follows:

SECTION 1.

Section 16 of Ordinance No. 2145, entitled, "An Ordinance Amending Ordinance No. 1069, entitled, 'An Ordinance Establishing and Regulating Municipal Licenses,'" passed July 7th, 1902, and approved July 7th, 1902, is hereby amended to read as follows:

Section 16. A new section is hereby added to said Ordinance, to be known as Section 41, and to read as follows: Section 41. For every astrologer, seer, fortune-teller, palmist or clairvoyant, who demands a fee for his or her services, or gives an exhibition at any place where an admission fee is charged, the license shall be five dollars a week, fifteen dollars a month or thirty dollars a quarter.

SECTION 2.

This Ordinance shall be in force and effect on and after its passage and approval.

In Council, Oakland, Cal., August 11, 1902.

Passed to print by the following vote:

Ayes—Messrs. Bishop, Boyer, Cadman, Courtney, Dornin, Fitzgerald, Rich, Wallace, Wixson and President Schaffer—10.

Noes—None.

Absent—Mr. Cuvellier—1.

Attest:

ROD W. CHURCH, City Clerk

Oakland, August 13, 1902.

27-8-13-10t

Probate Notice.

In the Superior Court of the county of Alameda, State of California.

In the matter of the estate of Ehler H. Gansberger, deceased.

Notice of time set for proving will, etc.

Notice is hereby given, that a petition for the probate of the will of Ehler H. Gansberger, deceased, and for the issuance to Doris Gansberger of letters testamentary thereon has been filed in this Court, and that Monday, the 25th day of August, A. D. 1902, at 10 o'clock A. M. of said day, at the Courtroom of Department No. 1 of said Court, at the Court House in the city of Oakland, in said county of Alameda, has been set for the hearing of said petition and proving said will, when and where any person interested may appear and contest the same.

Dated, Aug. 13th, 1902.

FRANK C. JORDAN, Clerk.

By J. C. CROOKS, Deputy Clerk.

NYE & KINSELL, Attorneys for Petitioner.

LEGAL.

NOTICE OF APPLICATION FOR AND SALE OF STREET RAILROAD FRANCHISE AND ADVERTISEMENT FOR BIDS THEREFOR.

TO ALL WHOM IT MAY CONCERN:

Notice is hereby given that on the twenty-first day of July, A. D. 1902, an application in writing was made by the Oakland Transit Consolidated, a corporation, to the City Council of the City of Oakland, County of Alameda, State of California, for a franchise to construct, lay down, maintain and operate in the said City of Oakland, for the term of forty (40) years, a single or double track street railroad, with all necessary and convenient stations, side-tracks, switches, and appliances, to be operated by electricity or such other improved mode of operation as may be authorized by law, except steam locomotives, along and upon the following described streets and route in said City of Oakland, County of Alameda, State of California, to-wit:

Commencing on Spring street at its intersection with the easterly boundary line of the Town of Emeryville, and running thence northeasterly along and upon said Spring street to the easterly terminus thereof; thence northerly along and upon Linden street (and, where necessary, over a private right of way) to and including the intersection of said Linden street with Fortieth street or Evoy avenue; thence northerly along and upon said Linden street to the northerly bank of Temescal Creek; thence westerly over a private right of way to the easterly line of Adeline street at or near its intersection with the northerly boundary line of said Town of Emeryville; and thence across said Adeline street to the center line thereof;

Also commencing at the easterly terminus of said Spring street, and running thence northeasterly across Linden street and over a private right of way to Fortieth street or Evoy avenue at or near the intersection of said Fortieth street or Evoy avenue with said Spring street produced northeasterly; thence easterly along and upon said Fortieth street or Evoy avenue to and including its intersection with Broadway; thence southeasterly along and upon Fortieth street (formerly known as Amethyst street) to and including the intersection of said Fortieth street with the center line of Piedmont avenue;

Also commencing on Sixteenth street at its intersection with the westerly line of Grove street, and running thence easterly along and upon said Sixteenth street to the intersection of said Sixteenth street with the center line of San Pablo avenue;

And that it is proposed by the said City Council to grant the same, upon the terms and conditions and under the restrictions imposed or required by law, and upon the additional terms, conditions and restrictions hereinafter set forth, and that bids will be received for such franchise, and that it will be awarded to the highest bidder:

That the term for which said franchise or privilege is to be granted is forty (40) years, and that the route to be traversed by said street railroad is that above set forth and particularly described;

And notice is further given that sealed bids for said franchise will be received up to the hour of twelve (12) o'clock M. on Monday, the fifteen th day of September, A. D. 1902, and must be filed with the City Clerk of said City of Oakland at his office in the City Hall of said City of Oakland, and that upon Monday, the fifteenth day of September, A. D. 1902, at the hour of eight (8) o'clock P. M., the said City Council will meet at the Council Chambers in the said City Hall, in open session, and will then and there open and read said bids, and that thereupon said franchise will be granted to the person, firm or corporation, who shall make the highest cash bid therefor; provided only, that at the time of the opening of said bids any responsible person, firm or corporation present or represented, may bid for said franchise or privilege a sum not less than ten per cent above the highest sealed bid therefor, and said bid, so made, raised ten per cent by any other responsible bidder present, and said franchise or privilege shall finally be struck off, sold and granted by said City Council to the highest bidder therefor, in gold coin of the United States, and said successful bidder shall be required to deposit with said City Council, or such person as it may hereafter direct, the full amount of his or its said bid, within twenty-four hours thereafter, and in case he or it shall fail so to do, then the said franchise or privilege shall be granted to the next highest bidder therefor;

The said City Council will exact and require from the successful bidder for said franchise a satisfactory promise or undertaking to permit and allow mail carriers in the employ of the United States Government, at all times while engaged in the actual discharge of duty, to ride on the cars of the street railroad authorized thereby without paying any sum of money whatever for fare or otherwise; and such promise and undertaking on the part of such successful bidder will be made a condition precedent to the granting of the aforesaid franchise;

The successful bidder and his assigns must during the life of said franchise pay to the City of Oakland two per cent (2%) of the gross annual receipts of the person, partnership or corporation to whom the franchise is awarded, arising from its use, operation or possession. No percentage shall be paid for the first five (5) years succeeding the date of the franchise, but thereafter such percentage shall be payable annually, and in the event said payment is not made said franchise shall be forfeited;

The grantee of said franchise shall file a bond running to said City of Oakland with at least two good and sufficient sureties to be approved by said City Council, in the penal sum of $5,000.00, conditioned that such bidder shall well and truly observe, fulfill and perform each and every term and condition of such franchise, and that in case of any breach of condition of such bond, the whole amount of the said penal sum, therein named shall be taken and deemed to be liquidated damages, and shall be recoverable from the principal and sureties upon said bond. Said bond shall be filed with said City Council within five days after such franchise is awarded, and in case said bond shall not be so filed, the award of such franchise shall be set aside, and the same may be granted to the next highest bidder, or again offered for sale, in the discretion of said City Council;

Notice is hereby further given that said franchise will be granted upon the following terms, conditions and restrictions in addition to the terms, conditions and restrictions required or imposed by law, to-wit:

First. The grantee or grantees of said franchise, his, its or their successors or assigns, shall have the right, franchise and privilege to lay down, construct, maintain and operate said street railroad together with the right to carry passengers thereon for hire, for the term of forty (40) years; provided, however, that said franchise shall not be construed to give to the grantee or grantees thereof, his, its or their successors or assigns, the right to carry freight for any person, partnership or corporation over, along or upon the street railroad to be authorized thereby, except such materials, tools, machinery and fuel as it may be necessary to transport over said street railroad for the construction, operation or maintenance of the street railroad lines of said grantee or grantees, his, its or their successors or assigns.

Second. Subject to unavoidable delays and casualties, cars for the conveyance of passengers must be operated in each direction over the respective portions of said street railroad between the hours of seven (7) A. M. and seven (7) P. M. of each day, as follows:

Over that portion of said street railroad on Sixteenth street from the westerly line of Grove street to the center line of San Pablo avenue at intervals of not more than ten (10) minutes, and over the remaining portions of said street railroad at intervals of not more than thirty (30) minutes.

Third. All street work required by law to be done by the grantee or grantees of said franchise, his, its, or their successors or assigns, must be done with the same kind of material at the same time and in the same manner as the remainder in width of the aforesaid streets.

Fourth. All trolley poles used in the construction of said street railroad must be located on the sidewalks immediately adjoining the curb and must be of iron and of the most approved pattern for street railroad purposes, and no hanging arms shall be used; and the said poles and all wires used in connection with the exercise of the said franchise must be of sufficient height and elevation above the ground to avoid obstruction to the ordinary use of the streets, and they must be constructed and erected to the satisfaction of the Board of Public Works of the said City of Oakland.

Fifth. Work to construct the said street railroad must be commenced in good faith within not more than four (4) months from the granting of such franchise, and said work must be completed within one year thereafter, unless the time be extended or the uncompleted portion be abandoned with the consent of said City Council.

By order of the City Council of the City of Oakland.

Dated, August 12, A. D. 1902.

ROD W. CHURCH, City Clerk of the City of Oakland.

26-8-12-10t

IMPORTANT

NOTICE TO VOTERS

REGISTRATION

Office of the County Clerk, Alameda County, Cal.

NOTICE IS HEREBY given that in accordance with the provisions of Chapter 53 Statutes of 1899, all voters of Alameda County must apply for re-registration in order to be able to vote at the General Election in November, as every name on Great Register was cancelled January 1st, 1902.

Owing to the fact that there is no provision of law providing assistance for the Clerk to register voters, IT IS IMPORTANT THAT VOTERS SHOULD APPLY FOR REGISTRATION AT ONCE IN ORDER TO EXPEDITE THE WORK.

Such re-registration began on the 1st day of January, and will be in progress at all times until forty days preceding the next election in November.

In order to facilitate the work of re-registration, attention is called to the provisions of Section 1097, which reads as follows:

SEC. 1097. No person's name must be entered by the Clerk, unless:

1. Upon the production and filing of a certified copy of the judgment of the Superior Court, ordering such entry to be made.

2. If a naturalized citizen, upon the production of his certificate of naturalization, which certificate must be issued ninety days prior to the succeeding election, or upon his affidavit that it is lost or out of his possession, which affidavit must state the place of his nativity and the time and place of his naturalization, together with his affidavit that he has resided in the United States for five years, and in this State for one year next preceding the time of application, and that he would be an elector of the county at the next succeeding election; provided, however, if such naturalized citizen shall have been previously registered as a qualified elector in any of the counties, or cities and counties of this State, his name must not be entered by the Clerk unless he produces a certificate of such registration, issued by the party authorized by law to issue such certificate, which certificate shall be prima facie evidence of his naturalization.

3. If born in a foreign country, upon his affidavit that he became a citizen of the United States by virtue of the naturalization of his father while he was residing in the United States, and under the age of twenty-one years, and that he is or would be an elector of the county at the next ensuing election.

4. In other cases, upon the affidavit of the party that he is or will be an elector of the county at the next succeeding election.

Further notice is hereby given that Affidavits of Registration must be sworn to before the County Clerk or his deputies, and that they can not, owing to the provisions of the new Registration Law, be sworn to before any other officer.

The office of the County Clerk will be, until further notice, open for registration from Nine A. M. until Five P. M. each day.

FRANK C. JORDAN, County Clerk, Alameda County.

Dated February 10, 1902. (Seal.)

NOTICE.

All persons are hereby cautioned not to trust any one on account of The Tribune Publishing Company, without a written order signed by an officer of this corporation. Any indebtedness incurred without said order will not be recognized.

TRIBUNE PUBLISHING CO.,

By W. E. DARGIE, President.

About Your Kokak Developing

You may be sure, if you entrust the work to us, that it will be done in a manner you'll not regret. Our prices are no higher.

R. A. LEET & CO.
INCORPORATED

Everything a Photographer Needs

512-514 THIRTEENTH STREET
Bet. Washington and Clay

GRAND AQUATIC EXHIBITION.

ALAMEDA WATER CARNIVAL WILL BE A GREAT SUCCESS.

ALAMEDA, Aug. 21.—The general committee having charge of the water Carnival met last night and discussed the aquatic display which will take place on the last night of the Carnival. It was an enthusiastic gathering and much was accomplished. As a brief outline of this occasion it is proposed to have a fleet of between thirty and forty yachts anchored in the Canal. These will be decorated with flags, bunting and Chinese lanterns. A procession consisting of several hundred small boats gaily decorated will enter the Canal from the Estuary passing in review before the yachts. Other brilliant features will be included in the performance which will culminate in a grand display of fire works.

VOTING FOR QUEEN OF WATER CARNIVAL.

ALAMEDA, Aug. 21.—Tot Decker is still in the lead for queen of the Carnival. She, however, has a dangerous rival in Ruby Schloss who is second. The following is the result of yesterday's count: Tot Decker, 1,977; Ruby Schloss, 1,163; Hazel Marston, 820; Charlotte Zimmerman, 458; Eleanor Larkin, 144; Lizzie Agnew, 50; Lottie Perkins, 50; Edith White, 43; scattering, 223.

SONS OF ST. GEORGE WILL GIVE CONCERT.

ALAMEDA, Aug. 21.—A popular ballad concert is to be given tonight at Armory Hall by Derby Lodge, Sons of St. George of this city and Albion Lodge of Oakland, Sons of St. George. There will be present H. B. M. Council General, Hon. C. W. Bennett, as also the British Vice-Consul.

CHINESE WILL CHASE THE DEVIL.

ALAMEDA, Aug. 21.—The annual devil-chase is now on in the local Chinese settlement. The denizens of that district will be kept busy for several days attending to the ceremonies of ridding their neighborhood of evil spirits. This is one of considerable importance to the Alameda Chinese.

HELPING THE BURGLAR.

"John," she whispered, "there's a burglar in the parlor. He just bumped against the piano and struck several keys."

"You don't say. I'll go right down," said he.

"Oh, John, don't do anything rash!"

"Rash? Why I'm going to help him. You don't suppose he can remove that piano from the house without assistance do you?"—Philadelphia Press.

ANGRY HUSBAND WHIPS PASTOR.

REV. DWINELLE DEPARTS AFTER RESIGNING FROM HIS POSITION AS RECTOR.

W. H. Dwinelle, twenty-two years of age and pastor of the Beth Eden Baptist church, has left his flock and is now in search of pastures new. His leave-taking was sudden, the result of a whipping administered by J. J. Leggett. The pastor subsequently had his assailant arrested but did not remain to prosecute the case.

Gossips had connected the names of Mrs. Leggett and the pastor and this was sufficient cause for the husband to thrash the young pastor.

Rev. Dwinelle has since tendered his resignation.

He resided at 1021 Franklin street, with his wife, who declares her husband is an innocent victim of gossip.

She says she is unaware of her husband's whereabouts but knows he will send for her when he has found a new field of labor.

SILK VESTS ARRIVED.

New silk vests the handsomest ever seen, arrived at M. J. Keller Company for the fall. The public is invited to inspect. 1157-1159 Washington street.

"LA TOSCA" PROVES A GREAT DRAWING CARD.

"La Tosca" is proving a great drawing card at the Dewey this week. Every evening the theater has been crowded with larger audiences to witness this exceptionally strong production.

Melbourne MacDowell has made a hit in his presentation of Scarpia. His work is not only strong, but also finished. With Miss Stone in the leading role, the combination of talent is very strong. Few, if any, have excelled Miss Stone in the presentation of Sardou's great character, La Tosca.

The scenery, costuming and acting is all that could be desired. The support given the stars is excellent, the cast containing such well known and popular actors as Landers Stevens, Edwin Dunkels, Fanny Gillette, Effie Bond, Carl Beech, Will Walling, Joseph Damery and others.

Next week "Cleopatra" will be produced by the same strong cast of players.

TOO PARTICULAR.

"But," protested the guest, "there's no room here for my trunk or to hang up my clothes."

"Of course not," returned the former, who was taking summer boarders. "We'll put your trunk in the barn, an' you can hang your clothes in the woodshed like the rest of us. What do you expect for $20 a week?"

AGARD & RUSSELL CO.

Bankrupt Stock of Fine GROCERIES

Now on Sale, 20 to 50 per cent less than their selling price.

Sale will continue from day to day until the entire stock is disposed of, every day will bring forth new bargain plums, every day will bring forth special offerings with thousands of others throughout our entire establishment.

The discount we offer is not from the assumed value of the goods, but from the actual former selling price of the Agard & Russell Co.

OUR 25c SILK SALE Still on don't miss it.

OAKLAND'S GREAT DEPARTMENT STORE
Salinger's
1013 TO 1023 WASHINGTON ST. OAKLAND, CAL.

50c on the $ SALE throughout the various departments

SOCIALISTS NAME COUNTY TICKET FOR CAMPAIGN

A Lengthy Platform In Which a Large Number Of Subjects Are Set Fourth In Concise Manner.

The Socialist part of Alameda county met in convention last night in the Grand Army Hall and nominated a full county ticket.

There were no contests for the offices and there was but little oratory.

The Convention was called to order by W. M. Smith, chairman of the Central Committee. Permanent officers were then chosen, W. M. Wilkins being made chairman, H. Hauch, vice-chairman and Thomas Booth secretary.

COMMITTEES.

The chair appointed committees as follows:

Credentials—Thomas Handley, J. W. Powell, M. D. Glazes, O. H. Philbrick, J. M. Horsman, D. E. Bolannon.

Permanent Organization—H. Hauch, J. W. Radcliff, G. A. Yau, F. S. Price, James Andrews.

Platform and Resolutions—H. C. Tuck, C. A. Crocket, N. F. Noyes, J. George Smith, William Snyder, M. W. Wilkins.

The following platform recommended by the Committee on Platform and Resolutions was adopted amid enthusiastic cheers:

"The Socialists of Alameda county, in Convention assembled, declare their allegiance to the Socialist party of America, of which they are a part, and re-affirm their adherence to the principles of international Socialism. We hold that the capture of the powers of government by the working class is the supreme issue of the hour. We realize that until we secure all these powers, from the lowest to the highest, we can only partly better our conditions, as capitalist laws are in the way and capitalist judges will declare much of our local effort unconstitutional.

"We pledge our candidates, if elected, to base all their actions in passing and executing laws, on the affirmative answer to the question: 'Will it benefit the working class?'

"While believing unreservedly in the public ownership of so-called 'Public Utilities,' and while working to secure the immediate demands of our National Platform, in the way of shorter working hours, higher wages, freer education, inauguration of public work-shops and factories, insurance for old age, woman's suffrage and direct legislation as steps in the overthrow of capitalism and the establishment of the co-operative commonwealth, we warn the working class against the so-called public ownership movements as an attempt of the capitalist class to secure Governmental control of public utilities for the purpose of obtaining greater security in the exploitation of other industries, and not for the amelioration of the conditions of the working class. Therefore it follows that these measures to be of practical benefit to the working class, must be administered by those conscious of the interests of that class, and not by those committed to the perpetuation of the capitalist system of producing for profit.

"We declare it to be the unwavering purpose of the Socialist party to use the powers of Government whenever secured, to better the condition of the working class. Therefore we pledge our candidates, if elected, to render all possible aid to organized labor in the struggle to maintain its scale of wages, and to checkmate the encroachments of the employing class.

"We favor liberal appropriations for public improvements throughout the county. We demand that the work there on shall be performed under the direction of experts employed by the county. By thus abolishing the contractors, securing better returns to the public at large, and higher wages and better working conditions for the men who perform the labor.

"We recognize in education a bulwark of civilization and progress, and declare the fullest possible opportunity for the training and development of the mind, is the natural heritage of every child. Hence we consider it a grievous fact that economic conditions have forced several thousand children in Alameda county into store, workshop and factory depriving them of the privileges of education because of their parents' inability to maintain them at school. Poverty should be no bar to an education. Therefore we demand that ample school facilities be provided for every child, even to supplying free text books, food and clothing.

"We most heartily endorse the following resolution adopted by the Socialist party in National Convention at Indianapolis, Indiana, on July 31, 1901:

"'The Socialist party in convention assembled declares that the trade union movement and independent political action are the emancipating factors of the wage working class. The trade union movement is the natural result of capitalist production and represents the economic side of the working class movement. We consider it the duty of the Socialists to join the unions of their respective trades and assist in building up and unifying the trade and labor organizations. We recognize that trade unions are by historical necessity organized on neutral grounds as far as political affiliation is concerned.

"'We call the attention of trade unionists to the fact that the class struggle so nobly waged by the trades union forces today, while it may result in lessening the exploitation of labor, can never abolish that exploitation. The exploitation will come to an end only when society takes possession of all the means of production for the benefit of all the people. It is the duty of every trade unionist to realize the necessity of independent political action on class-conscious lines, to join the Socialist party, and to assist in building up a strong political movement of the wage working class whose ultimate aim and object must be the abolition of wage slavery and the establishment of a co-operative state of society based on the collective ownership of the means of production and distribution.'

"Resolved, That we extend our earnest sympathy together with financial support to the anthracite coal miners, now on strike in the East against the wretched wages and working conditions forced upon them by the greedy and tyrannical coal barons. We point to the readiness of the capitalist politicians in office, to bring to the service of the coal operators, the courts and military power to defeat the miners in their efforts to procure living conditions as most conclusive evidence of the folly of working men casting their votes for capitalist political parties, when the emancipation of the working class can only come through its capture of the political powers of city, county, State and nation, using those powers for the abolition of private monopoly of industry, and to establish the co-operative commonwealth. We declare it to be the unfaltering purpose of the Socialist party to continue its warfare until thisend be achieved."

After the platform was read the work of nominating candidates was taken up. The following is the ticket nominated:

James Anderson, Superior Judge.
R. A. Day, Superior Judge.
A. Coplin, Superior Judge.
F. O. Barstow, District Attorney.
Sheriff, M. Lesser.
County Clerk, E. W. Bender.
Recorder, J. H. Eustice.
Treasurer, A. A. Crockett.
Assessor, R. Vincent.
Auditor, J. W. Powell.
Tax Collector, J. W. Radcliffe.
Superintendent of Schools, Rev. B. F. Wilson.
Public Administrator, J. Guild.
Coroner, Dr. C. A. Bonesteel.
Surveyor, J. G. Smith.
Supervisor Second District, G. Christiansen.
Supervisor Third District, J. O. Stocking.
State Senator Fourteenth District, S. Miller.
Sixteenth District, J. W. O'Connor.
Assemblyman Forty-seventh District, G. W. Townsend.
Assemblyman Forty-eighth District, E. F. Richardson.
Assemblyman, Forty-ninth District, O. H. Philbrick.
Assemblyman Fiftieth District, Thomas Booth.
Assemblyman Fifty-first District, T. S. Price.
Assemblyman Fifty-second District, Rev. Paul MacReynolds.
Justices of the Peace for Oakland, J. S. Fitch and H. C. Robinson.
Justice of the Peace for Oakland Township, Thomas Handley.
Justice of the Peace for Brooklyn Township, J. W. Horsman.
Justice of the Peace for Alameda, J. M. Sturm.
Justice of the Peace for Berkeley, C. Avery.
Constables for Oakland Township, William Lake and O. Mazurette.
Constables for Brooklyn Township, Summer Black and Rufus Niles.
Constables for Alameda, S. Winkler and F. Welp.

The convention recommended the nomination of W. M. Wilkins for Congress and H. G. Walker for the Supreme bench.

Nomination of township officers for Murray, Eden, Pleasanton and Washington townships were left to the County Central Committee, no delegates from these townships being present at the convention.

The delegates to the convention from the various districts were as follows:

Forty-seventh Assembly District—H. Hauch, C. H. Lessig, A. A. Crockett, G. Christensen, L. Bahr, C. H. Hedderich, J. W. Powell, G. W. Townsend, J. Santine, R. A. Dague, H. Jentzen, J. C. Stamer, C. L. Thomas, H. W. Thomas, F. Welp, Am. Roebke, I. A. Parsons, H. L. Corum, Wm. H. Harter.

Forty-eighth Assembly District—G. A. Yoe, A. Binneweg, F. Claudius, E. F. Richardson, N. F. Noyes, J. Wetting, E. W. Bender, H. Strole, J. O. Stocking, A. Peterson, M. D. Glaze.

Forty-ninth Assembly District—M. W. Beck, O. H. Philbrick, J. J. Hendrick, Jas. Algeo, C. L. Forsberg, W. P. Lake, C. A. Driver, J. W. Radcliffe, P. Scorup, J. Deslauriers, L. E. Pake, L. J. Meade, C. H. Symmes, J. G. Smith.

Fiftieth Assembly District—M. Lesser, H. C. Robinson, J. Guild, Thos. Handley, C. H. Bradley, T. Booth, H. T. Renton, H. C. Tuck, J. H. Eustice, J. Scheithe, H. G. Walker, Theo. Radtke.

Fifty-first Assembly District—W. Schneider, Marcus Lane, F. O. Barstow, W. Whitmore, L. Graf, H. Beyer, J. M. Horsman, T. S. Price, T. Singleton, G. H. Sheffield.

Fifty-second Assembly District—J. A. Wilson, D. D. Smith, James Andrew, J. W. O'Connor, S. Johnson, W. Strobbach, H. P. Jensen, D. E. Bolannon, M. W. Wilkins, John Weckstrum, C. E. Martin.

WOMAN AIDS TO QUELL MUTINY.

WIELDS AN AX BY HUSBAND'S SIDE AGAINST JAILED DESPERADOES.

CENTERVILLE, Iowa, Aug. 21.—A mutiny occurred in the County Jail here early this morning, resulting in the serious wounding of Sheriff Davis. The Sheriff's wife seized an axe and, with the assistance of Deputy Bovington, who had a revolver, forced the prisoners back to their cells. The mutiny followed a series of attempts to break jail within the past week, two of which were successful.

THE PLACE FOR THE DIVAN.

A divan should never be set across the corner of a room, as is occassionally seen. A divan's place is against the wall, which, softened by upright cushions, makes the back. Neither should a screen stand irrelevantly, screening nothing. It should shut off a draught, an ugly view, or conceal an awkward doorway.—New York Evening Post.

A COMMON ERROR

The Same Mistake is Made by Many Oakland People.

It's a common error
To plaster the aching back,
To rub with liniments rheumatic joints.

When the trouble comes from the kidneys.

Doan's Kidney Pills cure all kidney ills,

And are endorsed by Oakland citizens.

D. D. Davis, salesman in dress goods department of Salinger's department store, residence 1364 Broadway, Alameda, says: "If pain across the back which clung to me persistently for at least twelve months is any indication of kidney complaint, then I had it. Some three years ago just such an attack occurred and knowing what I suffered when I noticed in an Oakland paper that Doan's Kidney Pills were for the kidneys, and the kidneys alone, I went to the Owl Drug Co.'s store for a box and tried it. If the results obtained from the treatment had not been effective I never would have gone out of my way to recommend Doan's Kidney Pills to personal friends. I know of more than one who has used Doan's Kidney Pills and who are just as emphatic in their endorsation as I."

For sale by all dealers. Price 50 cents a box. Foster-Milburn Co., Buffalo, N. Y., sole agents for the United States.

Remember the name—Doan's—and take no other.

Everything Entirely New In Six Great Depts.

All Merchandise Departments Now Owned by Us, Except One.

The leases under which some of our departments were operated by different owners, have all expired, and the goods contained in those departments have been removed by the former lessees. The departments affected by these changes are;

Muslin Wear Millinery Corsets Waist-Wrappers Girls' Suits Suits and Cloaks Furniture Carpets

For months a corps of expert buyers have been in the leading markets of this country and Europe preparing for this change, and now we are ready with **everything new.** This consolidation will insure to the public the uniform and efficient management for which The Emporium stands.

The Wall Paper and Paint Department will be vacated by August 15th, leaving only the Oriental Bazaar under lease.

Millinery, Suits and Cloaks, Muslinwear, Girls' Suits, Furniture, Carpets.

The Emporium
CALIFORNIA'S LARGEST
AMERICA'S GRANDEST STORE.

SEEKING FOR THE GHOULS.

ANOTHER JURY INQUIRING INTO BARTHOLIN MURDER MYSTERY.

CHICAGO, Aug. 21.—The second decisive step toward unraveling the tangle of mystery about the Bartholin-Mitchell murder cases was begun today by the police, when the postponed inquest to determine the cause of the death of Mrs. Anne Bartholin and the responsibility therefor was renewed. A Coroner's jury was sworn in over a week ago, and, at that time, viewed the dead body of the woman which was found wrapped in bed clothing and crammed in a hole in the cement floor of the death house at 4310 Calumet avenue. The police hope for more substantial results from this inquest than came from the similar proceedings yesterday in the Minnie Mitchell case.

Although the result of the Coroner's jury verdict yesterday was the holding of the three men to the Grand Jury for complicity in the murder of the supposed Mitchell girl, such grave doubts exist over the identity of the body that was buried as Miss Mitchell that efforts were renewed today to have the Mitchell family exhume the body for further inspection.

Doubtful identity will be the burden of the defense of Oscar Thompson, John Claffey and Edward Counselman, who were held yesterday to answer for the supposed Mitchell crime. The first already stood accused as principal and accessory in the murder of Mrs. Bartholin. As yet nothing definite has been heard of the whereabouts of William J. Bartholin. Much doubt exists, however, as to whether Miss Mitchell is dead.

The early testimony today pertained largely to the finding of the body of Mrs. Bartholin. Reporters who searched the basement of the Calumet avenue house told again the story of digging up the body, of calling in Dr. Noel to establish its identity and of later identification by acquaintances of Mrs. Bartholin.

Some interest was aroused when the inquest was temporarily suspended in order that the Mitchell family might introduce a witness. The police did not know who the witness would be.

A new clue to the possible solution of the Minnie Mitchell case was found today when it was learned that a man resembling Counselman had called upon Dr. J. L. Wilgus on August 11 with a young woman supposed to be Minnie Mitchell. Dr. Wilgus says the man wanted him to take the young woman as a patient and that he refused. This story, together with that told yesterday that the girl was in a hospital, lends further evidence to the theory that the girl may be alive.

NOT MISS MITCHELL.

CHICAGO, Aug. 21.—This morning the body of a girl was found on the beach at Rogers' Park, the northern limit of the city. It was first supposed to be that of Minnie Mitchell, but the description does not tally with that of the Mitchell girl.

HIS BREAK FOR LIBERTY FAILED

RUNAWAY PRISONER'S ATTEMPT AT SUICIDE AT STOCKTON FRUSTRATED.

STOCKTON, Cal., Aug. 21.—George L. Tindall, convicted last week of assault to murder for firing four shots at his wife, was this morning sentenced to serve eight years in San Quentin prison.

When being returned to jail, Tindall took off his coat and, when clear of the Court House, dashed from between two officers and ran toward the head of Stockton channel. He was pursued by four officers and a crowd of citizens and was caught after a swift sprint of 100 yards.

When caught he screamed, "Oh, let me get to the slough, the slough!"

He was ironed and taken to jail, where it is suspected he will attempt suicide.

DEATH HARVEST IN EXPLOSION.

DEAD, INJURED AND BURIED VICTIMS NUMBER NINETEEN.

WILMINGTON, Del., Aug. 21.—Eleven dead, two others in hospitals so seriously injured that there is little hope entertained for their recovery, six still missing, whose bodies are supposed to be in the ruins, is the result of the terrible explosion at the Delaware Pulp Works of the Jessup & Morre Paper Company in this city late yesterday afternoon.

James Jester and George Durham, both employed in the digester room, where the explosion occurred, died today.

NEVER MORE ENCOURAGEMENT.

Mrs. Roosevelt's action in returning a check for $500, sent by the editor of a magazine as an inducement to write a short essay on housekeeping, was almost as spirited as the contempt of the young woman who is said to have declined an offer of $500 to pose a single week in a comic opera chorus. And yet we hear it said that there is very little opportunity for women of talent to earn money. Never in the history of literature or the dramatic art has there been so conscientious an effort to raise standards by liberal payments to notable women, and never were such flattering inducements held out to ambitious womanhood.—Chicago Post.

E. W. Grove This signature is on every box of the genuine Laxative Bromo-Quinine Tablets the remedy that cures a cold in one day.

MANAGER FAWCETT ON GIBBS' FUNDS

ANOTHER VERSION OF WHAT TOOK PLACE AT RELIANCE CLUB TUESDAY NIGHT.

Editor TRIBUNE: Just a word about Mr. Lavigne's failure to get "justice" or "satisfaction" at the Reliance Athletic Club Tuesday evening.

On behalf of Mr. Lavigne an attachment was levied by a deputy sheriff upon Gibbs' portion of the gate receipts. The officer was informed at the time that no funds belonging to Gibbs were in the custody of the club as an assignment had been served upon and accepted by an officer of the club on Monday.

Mr. Lavigne's attorney became rather noisy and was advised to keep quiet, which advice he accepted until the conclusion of the program. While the directors and representatives of the principals were in the private office of the club counting the receipts, Mr. Lavigne and his attorney forced their way into the office and demanded the right to see the count-up. As they had no right to that privilege they were quietly requested to leave. Failing to do so an officer was requested to escort them out.

Mr. Lavigne was treated as any other person would be under the circumstances. Contrary to his implication in your paper there was no effort nor desire to curtail his rights neither was he prevented from obtaining the "justice" he talks about. He simply tried to overstep his rights and was, necessarily, forcibly restrained from doing so.

Mr. Lavigne's troubles with Gibbs are not the troubles of the Reliance Athletic Club. Gibbs was signed in good faith and was treated just the same as any other man in the business is treated by the club. Mr. Lavigne will no doubt admit that the club offered to declare the match off if he desired.

WALTER B. FAWCETT,
Superintendent R. A. C.

HIS VACATION.

"So you are going where the cooling breezes blow, eh?"

"Yes."

"Atlantic City?"

"No; down to some saloon and stand under the fans."—Indianaplis Sun.

Dr. D. D. Crowley

Will resume practice Saturday, August 23. Office, Central Bank Building, Fourteenth and Broadway. Hours, 2 to 3:30 and 7 to 8 P. M.

PURE WINES.

Are beneficial to your health. Gavello & Risi, 864 Broadway. Telephone Main 277. Free delivery.

Cobbledick Bros., the popular fresco painters, have joined forces with their brother, and may now be found at L. N. Cobbledick & Bros., Inc., 401 Twelfth st., opposite Wells, Fargo Express.

$30.00 FROM ST. LOUIS.

Or from Memphis, New Orleans or Mississippi river points. Santa Fe colonist rates during September and October. Tickets may be paid for here and telegraphed to your friends. Ask the Santa Fe, 1112 Broadway.

ONLY ONE WAY

to have dental work done—and that is the right way—whether Filling, Bridge Work or Artificial Teeth—you want it done so it will last and cause you no further trouble or annoyance. We use only the very best materials (as our prices denote), and our work when finished is comfortable, artistic and durable.

Born Here, and Established For 15 years

Corrugated Suction and Extracting per set, **$10.00.**
Made and Owned Only by Us—Guaranteed

Porcelain or Gold Crown and Bridge Work, per tooth, **$3.00.**

Extracting Painless, by Air, Gas or applied to the gums by the personal care of Dr. Lawrence.

Fillings 50c up

THE Lawrence-Brasch Dental Co.
997 MARKET STREET
Cor. of Sixth
Rooms 201 to 206—Third Floor
San Francisco, Cal.

$1 A WEEK

Just as You Like....

Get what you want, and we extend credit, whether it be a

Tailor Suit, Jacket, Cape, Fur Garment

Our prices for credit are as low as strictly cash houses.

EASTERN OUTFITTING CO.
Up-to-Date Cloak and Suit House
465 TWELFTH ST.